Liber Actorum

1958

Digitized by the Internet Archive
in 2016

https://archive.org/details/liberactorum1958bost

SITUS DOCTRINAE

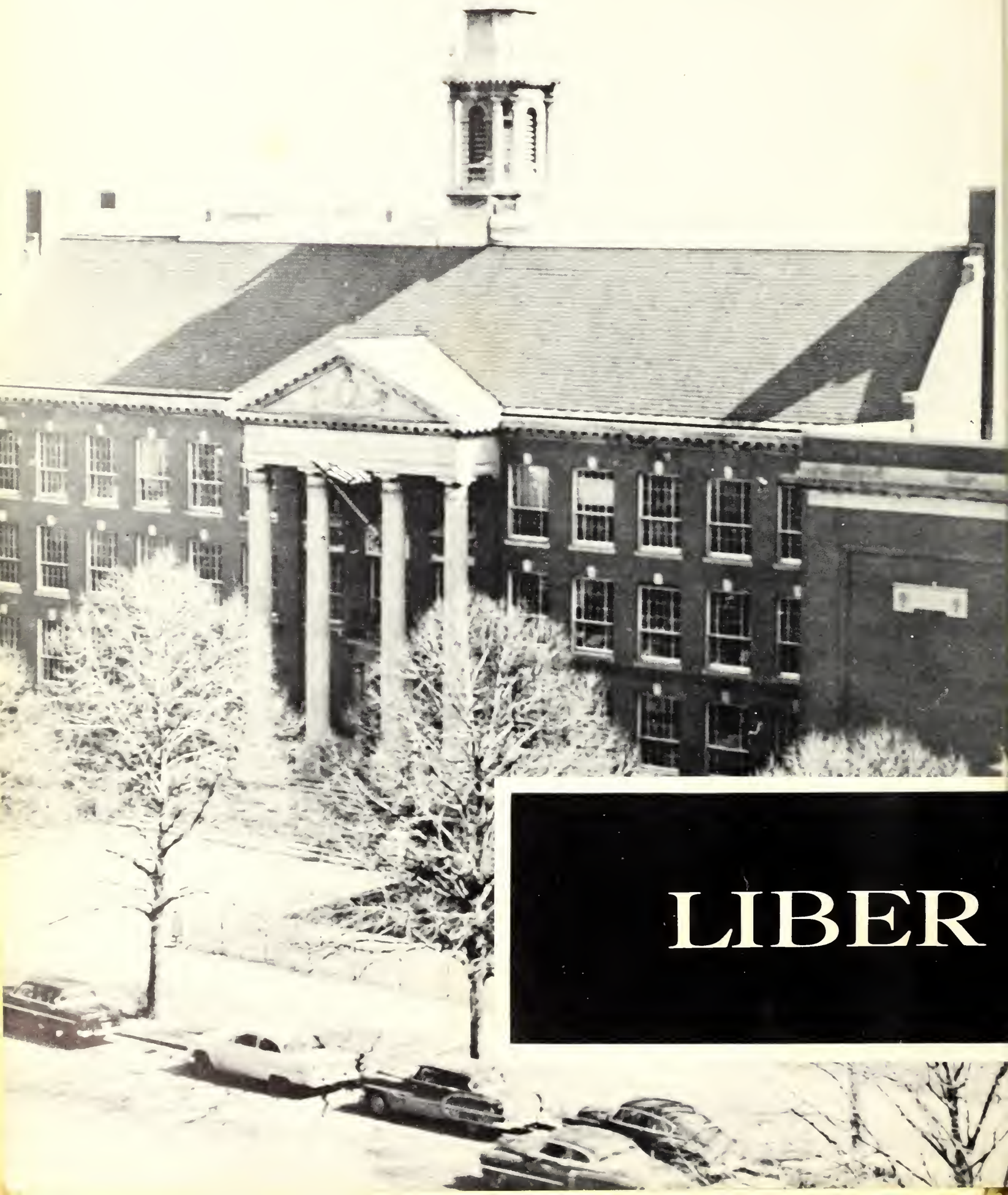

LIBER

1958

PUBLISHED BY
THE SENIOR CLASS
OF

BOSTON LATIN SCHOOL

QUAE HOC IN
LIBRO CONTINENTUR

PRAECEPTORES
STUDENTES PRIMANI
RES GESTAE
RES ATHLETICAE
ORDINATIONES
SCHOLASTICAE
DIES AD PRIMANOS
PRAECIPUUS

ACTORUM

May you

MR. JOHN

achieve the success we wish for you...

We are living in an age of confusion. Education is uppermost in all our minds. Shall we specialize in mathematics and the sciences to the detriment of other subjects? Are we becoming soft in our educational theory?

The curriculum you have followed at Boston Latin School is a tried and true one. It has withstood the fads and fancies of three centuries. It has been altered here and there to keep up with the times, but basically you have been exposed to the same studies that your fellow alumni had in their day.

Right-thinking educational authorities have not been panicked by the hue and cry for more science and mathematics. Their thoughts are for education as a whole. While it is necessary to emphasize the need for good scientists and mathematicians, there is still a great need for well-rounded educated people. English, the foreign languages—modern and ancient—social studies, the humanities have their place in our civilization. They must not be neglected if we are not to become a race of robots.

The studies you have followed here at the Latin School have given you a foundation for further studies. You will specialize in your college work. That is to be expected. But you must not give your entire effort to any one branch. If you are to be a well-rounded educated man, you must not neglect other studies in your endeavors in your special field.

Latin School has given you your art. We look forward to the day when you will receive your college degree and join your fellows in their eternal struggles to keep America strong. Our best wishes go with you. May you make us proud of you, and may you ever keep a kind spot in your heart for those with whom you have been associated at your Alma Mater.

J. DOYLE, HEADMASTER

DEDICATION

The class of 1958 respectfully dedicate this, its **Liber Actorum**, to its esteemed friends and respected teachers ---- James Andrew Caffrey, Charles Lee Cheetham, and Thomas William Sheehan ---- in recognition of their many years of loyal service to the Boston Latin School.

DEDICATED TO...

James Andrew Caffrey, A.B., Ed.M.

Mathematics 1930—ad multos annos

"The way of truth is like a great road. It is not difficult to know; the evil is only that men will not seek it."

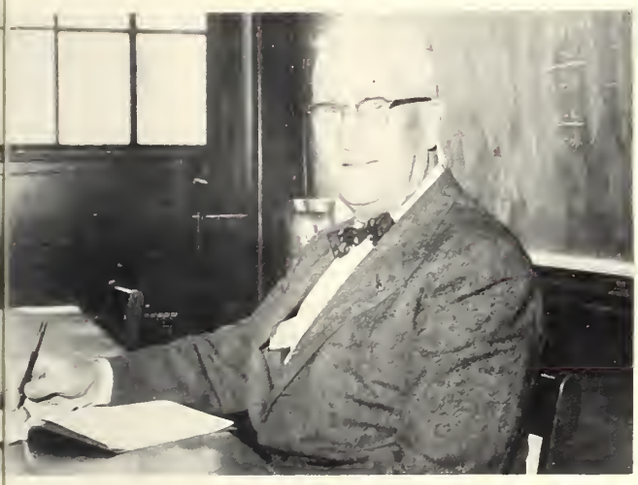

Charles Lee Cheetham, A.M.

Mathematics 1928—ad multos annos

"Whose works exceed his wisdom, his wisdom shall endure: whose wisdom exceeds his works, his wisdom shall perish."

Thomas William Sheehan, A.M.

English 1923—ad multos annos

"Work as if you were going to live forever; live as if you were going to die today."

PRAECEPTORES

PARTIMENTUM LINGUARUM ANTIQUARUM — **First Row:** Messrs. Roche, Dolan, Cleary, Hopkinson, **Head;** Sullivan, O'Callahan. **Second Row:** Messrs. Locke, Conners, Desmond, Dehler, Miller. **Third Row:** Messrs. Zanor, Richards, Jameson, Sakey.

PARTIMENTUM HISTORIAE **First Row:** Messrs. Barry, Murphy, Godfrey, Pearson, **Head;** Nemzoff, Gordon. **Second Row:** Messrs. Avery, Powers, Burton, Bergen, Doherty, Doherty, Rosenthal.

There are times when you're glad you have it!

Verbum sap sat.

Oii Vey, such marks?!!

As John Randolph used to say . . .

PARTIMENTUM LITTERARUM ANGLICARUM — First Row: Messrs. O'Keefe, McCarthy, Conway, Head; Russo, Callanan, Finn. Second Row: Messrs. Spracklin, S. Rosenthal, F. Sullivan, McNamara, Smith, Sheehan. Third Row: Messrs. Taylor, Gearin, Bond, Spector, Jackson.

PARTIMENTUM LINGUARUM RECENTIORUM — First Row: Messrs. O'Leary, McGuffin, Levine, Head; Van Steenbergen, Fitzgerald, Fontaine. Second Row: Messrs. Miller, Clark, Scully, Donovan, Hoelzel, Triantafel, Zoll, Labbe.

Eh, what's dat!!

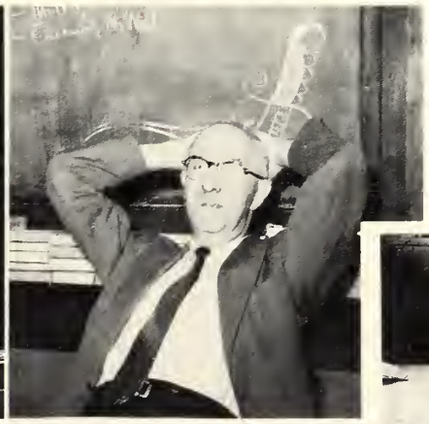

1 plus marks, watch out boys!

O.K. you've got it.

On the downbeat.

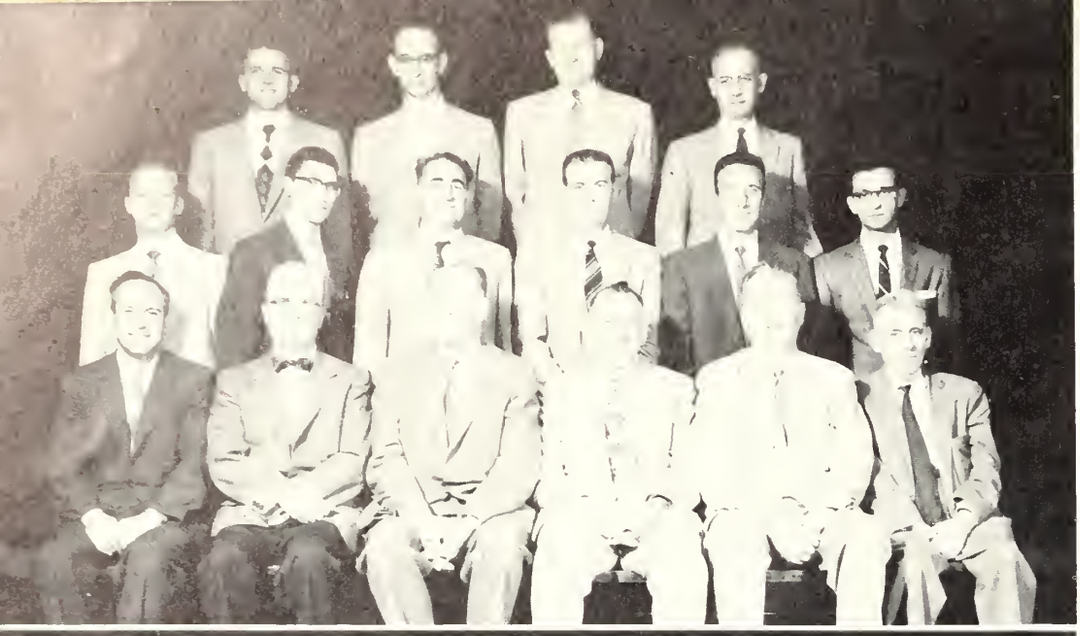

PARTIMENTUM MATHEMATICAE — First Row: Messrs. Klein, Cheetham, Dobbyn, Branca, Head; Caffrey, Gilbert. Second Row: Messrs. Foster, Ingeneri, Cirame, Miethe, Salvucci, Vara. Third Row: Messrs. Casey, Weinert, Colbert, Buckley.

PARTIMENTUM RERUM SCIENTISTARUM—First Row: Messrs. Hechinger, Thompson, Carrol, Head; Lieberfarb, Shea. Second Row: Messrs. Leiter, Higgins, Miethe, Foster.

So you boys are gonna take the College Boards!

That's odd, nothing happens?

PARTIMENTUM EXERCITATIONIS CORPORIS—First Row: Messrs. McCarthy, Maj. Kelley, Patten. Second Row: Messrs. Lambert, Fielding, Thomas.

PARTIMENTUM CONSILIATORUM DE MUNERIBUS—First Row: Messrs. Dunn, Doyle, Headmaster; O' Leary. Second Row: Messrs. Neville, Jameson.

All work, no play, every day.

I am your leader.

A guy can't get a word in edgewise.

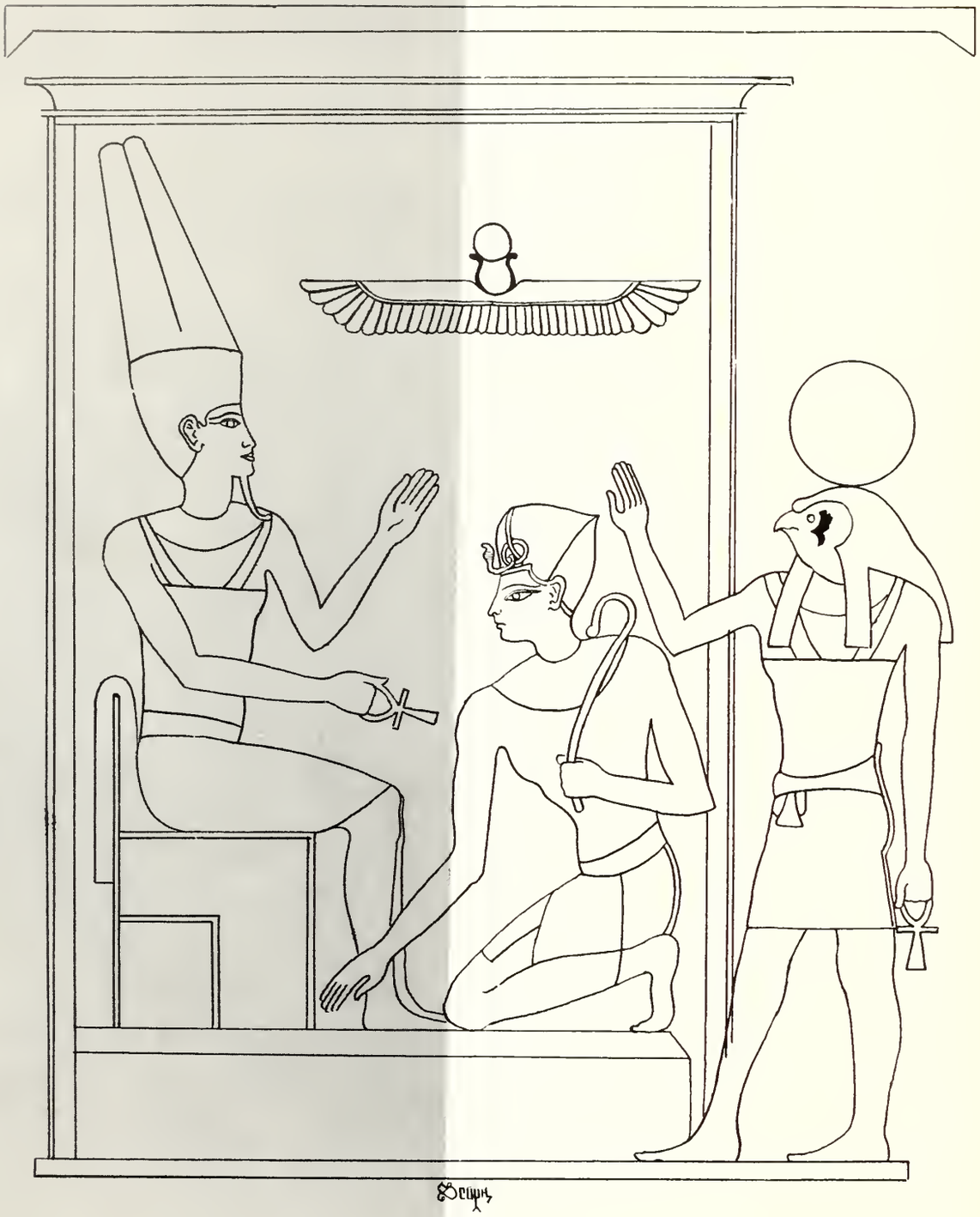

STUDENTES PRIMANI

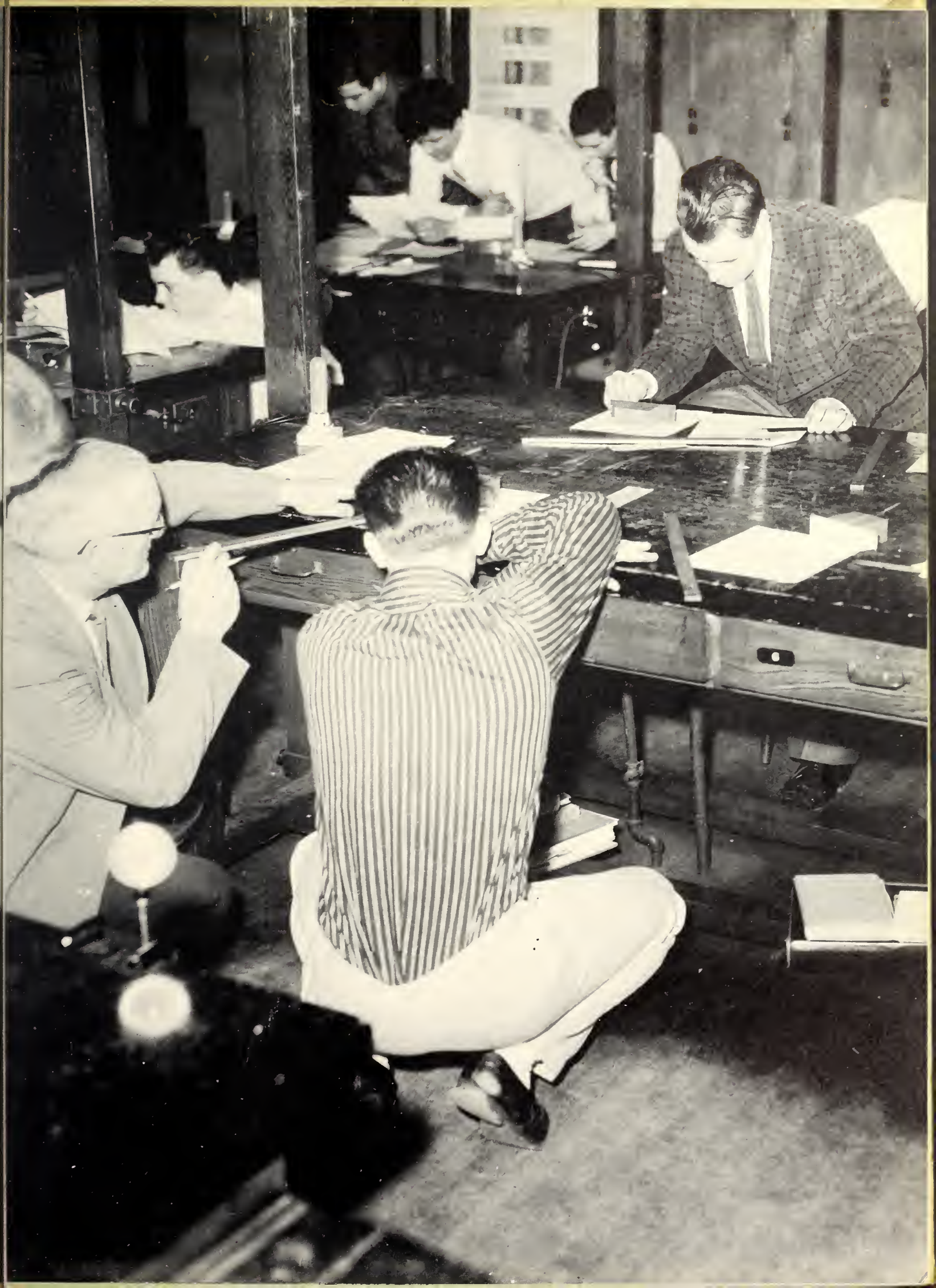

SENIOR CLASS OFFICERS

FRANCIS S. MANCINI
President

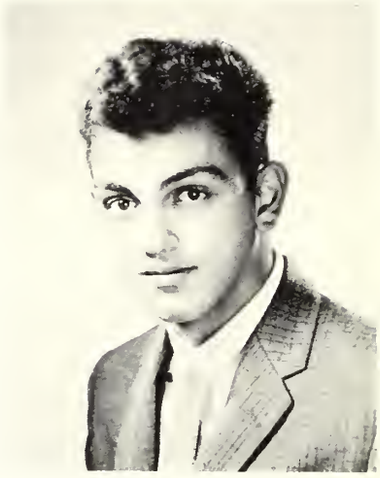

GEORGE KHOURI
Vice-President

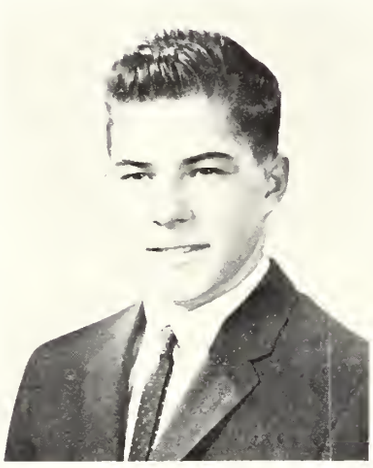

ROBERT BASILE
Treasurer

JOHN HAINES
Secretary

CLASS COMMITTEE

JAMES O'CONNOR
Chairman

ALLAN BERMAN

JOSEPH DEYESSO

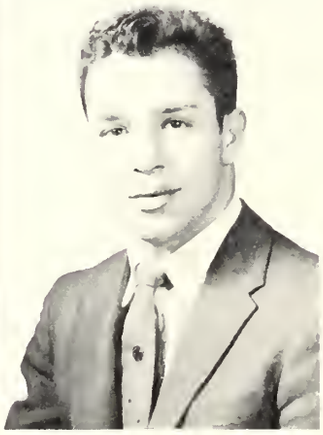

KEVIN MOLONEY

PRESIDENT'S MESSAGE 1958

Developments within the past year have heralded a new era in the progress of our civilization. The course of Sputnik I proclaimed to the world the beginning of the space age. The die has been cast—the challenge has been made. No longer will Man be content to remain on his own planet. Control of the farthest reaches of space will be his goal.

Our nation, since its glorious birth, has been beset by an endless line of problems and challenges—this is by far the greatest. At present, the forces of tyranny seem to have the upper hand. But we must not despair. Cruelty and injustice have always only seemed to prevail. Always, however, it is our duty to have faith in our ideals and objectives. Our forefathers knew that a country founded on the great ideals of brotherhood and peace would be forced to suffer many defeats and humiliations in the name of freedom. Yet they did not cower; they did not fear. On the contrary, they went forth with renewed vigor.

Upon the collective shoulders of our generation has been placed the burden of saving our nation and its freedom. We must not think of it as a burden. Rather, we should treat it as a wonderful opportunity to further the cause of democracy. In meeting the scientific challenge of the space age, we should first re-examine our own ideals and beliefs. The road will be long and narrow. Only by keeping our eyes on freedom's light will we be able to succeed in our task.

Nowhere have the ideals of brotherhood been more firmly cherished and fostered than within the walls of our Alma Mater. Daily, we have walked the corridors together, with no thought at all to race or creed. Everyone of us has been accepted for his worth and dignity as an individual, not as a member of a group.

As our forefathers succeeded in solving their problems, so will we. However, we must take advantage of every ability we possess. Above all, we must not forget the lessons we have been taught at B.L.S.—loyalty, intellectual curiosity and perseverance are qualities which have been firmly embedded in us. We must not lose them, if we are to succeed in the tremendous task before us.

FRANCIS MANCINI

MAX LEVINE

4 Chiswick Road, Brighton

Class of '07; won Franklin Medal; Harvard '11; magna cum laude; Harvard Graduate School '13; University of Chicago Graduate School '15; University of Grenoble '22-'23; B.U. '26; A.M. Midelberry French Summer School; Hobart College Instructor in Classics '11-'15; Here '15-present; Traveling: annual summer trip to Europe '23-'32.

Hobbies: swimming, bowling, billiards, adviser of French Club, N.H.S.; Faculty Treasurer 1951-present, President, Modern Language Society '51.

-301-

As another illustrious chapter in the annals of Room 301 is written for posterity, we "meilleurs garcons" look back on a year of outstanding accomplishments and humorous memories.

We could hardly have enjoyed a more rewarding study of English than we had under the direction of Mr. Conway. And, oh, what eloquence sprang forth from Sean Barrymore, the Mad Dane of 301!

The majority of our Latin scholars received invaluable help toward the College "Boords" from "horrornym happy Hoppy." And besides translation that "goes along pretty easy, huh?" we learned scansion, as presented by Mr. Hopkinson and revised by "Okie's boys"—"There's a caesura in the third foot!!"

We know that in Room 208 we experienced a "kind of triple revolution" in finding the "significant results," but one question remains:—Was Mr. Pearson being naive in gleefully expecting us to buy Mr. Beard's book?

Mr. Higgins found that Melnick's trouble was thinking in English. He also had a hard time convincing us that twenty ergs do not equal a glug. Perhaps he was right: this physics business is all a matter of "senamix."

That some day he will get a class that is "all caught up" is the wish left to Mr. Van Steenbergen by "Die Deutsche Knaben" of 301. Because the school year started late (September 5) we finished a book or two behind, in spite of all the "shpeed readers." "Quel dommage!" dit un meilleur garcon.

To Mr. Levine, our beloved homeroom and French teacher, we leave our sincere thanks, and the hope that he will find the "boy." After all, we should like to know: "Why did the boy do it?"

DAVID R. NELSON

WILLIAM S. MORAN

EARL ERCOLE ADREANI

"Earl" Tufts

Music is well said to be the speech of angels.

Entered Class VI from the Curtis Guild School.

Individual Band Prize II; German Club II, I, Secretary I; Literary Club III; Model Crafts Club IV; Social Science Club II, I; Record Club IV; Corridor Patrol II, I; Band VI-I; Boston Public School Symphony Band III, II, I, Vice-President I; Brass Choir III, II, I; Brass Ensemble III; Capt. Band.

EDWARD KEGHAM AGHJAYAN

"Ed" "Bootin' Ben" Tufts

"Wisdom is silent."

Entered Class VI from Mozart School.

Track V, II, I; Baseball V; Weight Lifting Club I; Bowling Club I; Current Events Club II; Science Fiction Club I; Office Messenger V; Corridor Patrol II; 2nd Lieut. Brigade Staff.

PHILIP VINCENT AMICO

"Phil" Coast Guard Academy

"A quiet mind is richer than a crown."

Entered Class VI from the Patrick J. Kennedy School.

Weight Lifting Club I; Aviation V; Model Crafts Club IV; Rod and Gun Club III, II, I; Red Cross Club IV; Current Events Club II; Junior Achievement II; Drum and Bugle Corps III, II, I, Captain I.

MICHAEL STEPHEN ASHMAN

"Mike" Boston University

"Right or wrong, he still has ideas about everything."

Entered Class VI from the Christopher Gibson School.

Classical Prize V; Social Science Club Anthropology Exam Prize II; Track III, II; Crew IV, III; Aviation Club VI; Bowling Club IV, III, II; Debating Club IV; **Register** II; Social Science Club IV, III, II; Weight Lifting Club II; Aardvarks II; Greek Club III, II; 2nd Lieut. B Co. 1st Reg.

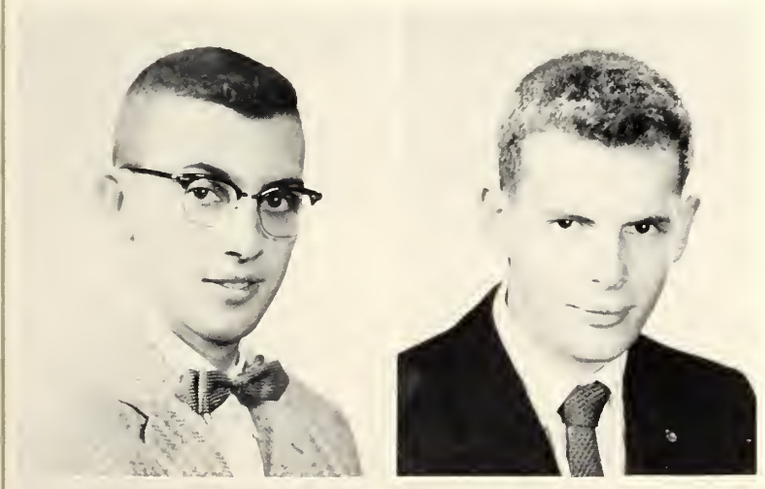

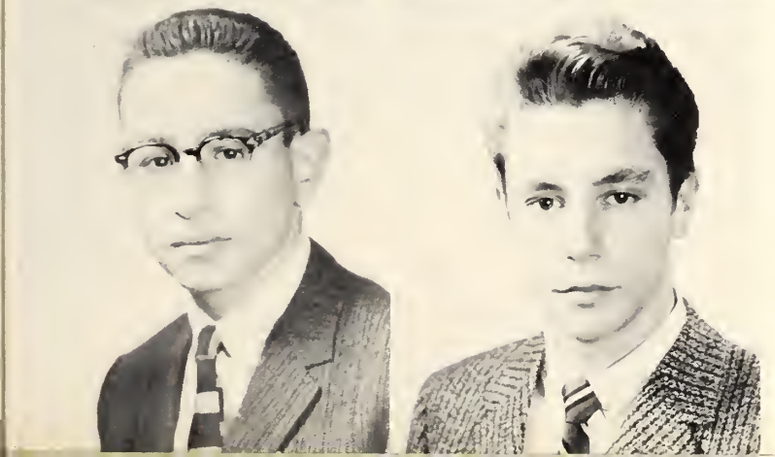

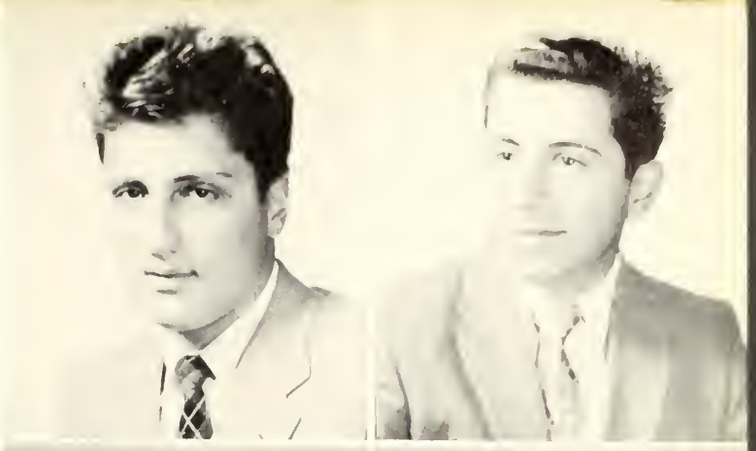

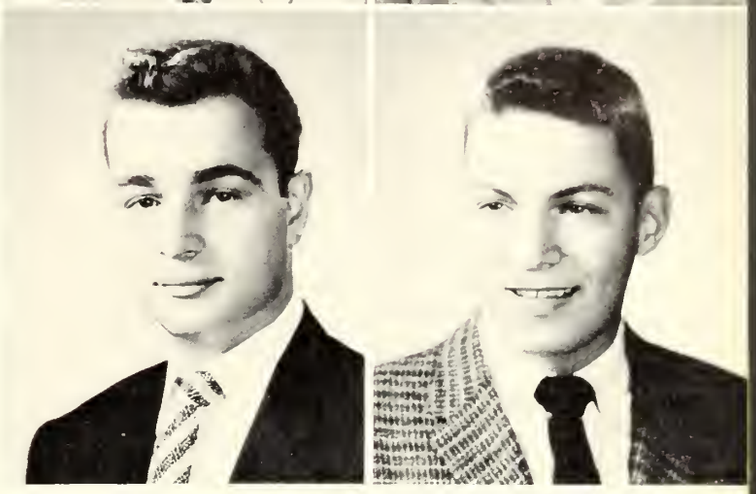

JOHN JOSEPH BAJONI

"Banjo" "Jo-Jo" M.I.T.

"Dolce far niente."

Entered Class IV from the St. Joseph's School.

Modern Prize IV; Approbation Prize III, II; Basketball I; Baseball I; Crew III, II; Cross Country III; Math Club I; Modern History Club I; Weight Lifting Club II, I; Yearbook Staff 1; Trick Drill Team III; Junior Achievement II, I, President I; Captain, Brigade Staff.

ROBERT MORRIS BARNETT

"Bob" Brown

"Science is organized knowledge."

Entered Class VI from the William Lloyd Garrison School.

National Honor Society I; Approbation Prize VI, V; Science Fair III-Third Prize, II-Second Prize; Math Club I; Morse Code and Radio Club V, IV, III, II, I, Vice-President II, President I; **Register** Staff III, II, I; 1st Lieut., Brigade Staff.

PAUL DAVID BARON

"Paul" Harvard

"Of plain sound sense life's current coin is made."

Entered Class VI from the Charles H. Taylor School.

Approbation Prize III; Fidelity Prize II; Bowling Club V, IV, III, II, I, Vice-President I; Highway Safety Club III, II, I, Secretary I; Greek Club III, II, I, Secretary II; Chess Club I; French Club II; Geography Club VI; Math Club I; **Register** Business Staff III; **Register** Literary Staff II; Yearbook II, I; Tutor II, I; Defense Stamp Salesman II, I; Junior Achievement II; Corridor Patrol II, I; Band III, II, I; Orchestra II, I; B.P.S. Symphony Band I; National Honor Society II, I; 1st Lieut. Band.

STANLEY JULIUS BARON

"Stan" Boston University

"Few things are impossible to diligence and skill."

Entered Class IV from the Maimonides School.

Classical Prize IV, III, II; Approbation Prize IV; Class of 1885 Prize IV; Bowling Club I; French Club I; German Club I; Highway Safety Club I; Current Events Club II, Regt.

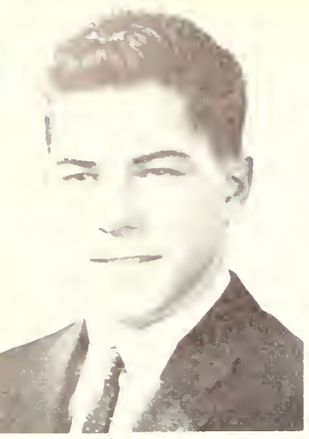

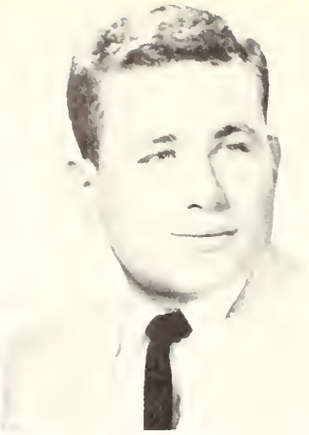

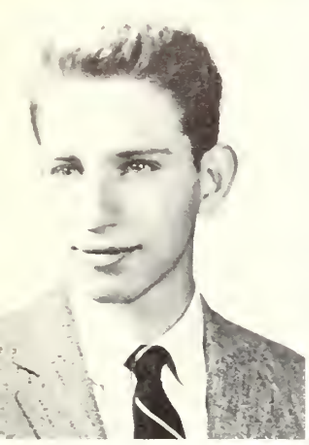

ROBERT BEMIS

"Bob" "Beme" Haverford

"Lasciate ogni speranza, voi ch'entrate."

Entered Class VI from the John A. Andrew School.

Fidelity Prize II; German Club I; Highway Safety Club I; Social Science Club V; Literary Club II; Modern History Club I; Music Appreciation Club IV; Record Club VI, V; Radio Workshop III; B.L.S. Radio Broadcast III; Capt. Brigade Staff.

STEPHEN GRAY BERENSON

"Steve" "Nos" "Zike" Northeastern University

"Whistle and she'll come to you."

Entered Class VI from the Sarah Greenwood School.

Approbation Prize VI; Fidelity Prize V; Bowling Club V, IV, III, II, I; Chess Club II; Latin Club II; Social Science Club II; Math Club I; Register Staff VI, V, IV, III, II, I; Stamp Club V; Yearbook Staff I; Lunchroom Marshal III; Cheerleader II; Corridor Patrol I; Junior Achievement II; Defense Stamp Salesman II, I; Captain, Brigade Staff.

JASON MILTON BERGER

"Jay" "Boogooo" Harvard

"He could charm the birds from the trees."

Entered Class VI from the Roger Wolcott School.

First Prize Bugle Competition III; Soccer IV, III, II, I; Co-Captain I; Register V, IV, III, II, I; Science Club VI; Stamp Club VI; Yearbook IV, III, II, I; Art Editor I; Science Fair VI, V; UNICEF Coleletor I; Drum and Bugle Corps VI, IV, III, II, I; Captain I; Aardvarks IV, III, II, I; French Club I; Corridor Patrol II, I.

ALLAN BERMAN

"Al" "Big Al" "A.B." University of Mass.

"Good nature covers a multitude of talents."

Entered Class VI from the Christopher Gibson School.

Class Committee; Geography Club VI; Highway Safety Club III; Register Literary Staff II, I, Executive Board I; Aardvarks II, I; Science Fair VI; Yearbook II, I, Executive Staff I; Cafeteria Marshal III, II, Chief II; Captain Brigade Staff.

ROBERT WILLIAM BASILE

"Bob" Boston University

"An officer, a gentleman, and a good judge of women."

Entered Class VI from the Charles Sumner School.

Crew III, II, I, Captain II, I; Senior Class Treasurer; Camera Club IV, III, I, Treasurer I; Music Appreciation Club III; Sailing Club III, II, I; Red Cross Club V, III, II, I, Secretary II, Treasurer I; Junior Prom Committee II; Ring Committee II; 1st Lieut. F Co. 2nd Regt.

VINCENT DAVID BASILE

"Chic" "Steve Wilson" Bowdoin

"All doors open to courtesy."

Entered Class VI from the Sacred Heart School.

Football III, II, I; Highway Safety Club I; Register Staff I; Trick Drill Team III; Corridor Patrol V; Victory Dance Committee II, I; Midwinter Prom Committee II, I; Captain Brigade Staff.

HERBERT MARTIN BASS

"Herb" Brandeis

"Que sera sera!"

Entered Class VI from the Henry Grew School.

Aviation Club III; German Club II, I; Glee Club V; Highway Safety Club I; Social Science Club V-I; Register Staff II, I; Junior Achievement II, I, President I; 2nd Lieut. F Co. 2nd Regt.

NICHOLAS BEINARS

"Nick" "Woody" Northeastern

"The strength of twenty men."

Entered Class IV from the Mary E. Curley School.

Weight Lifting Club I, Team I; Science Fiction Club I; Corridor Patrol I; 1st Lieut. Brigade Staff.

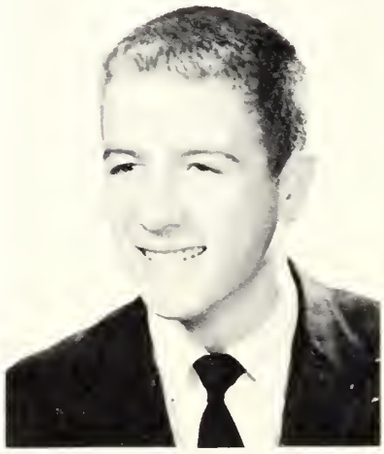

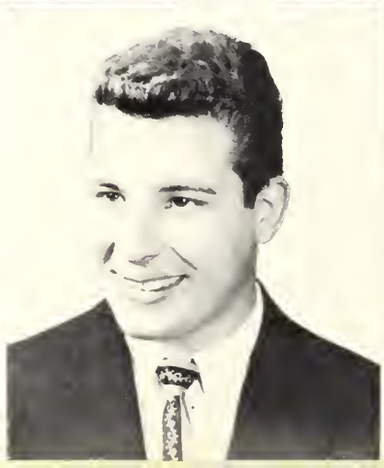

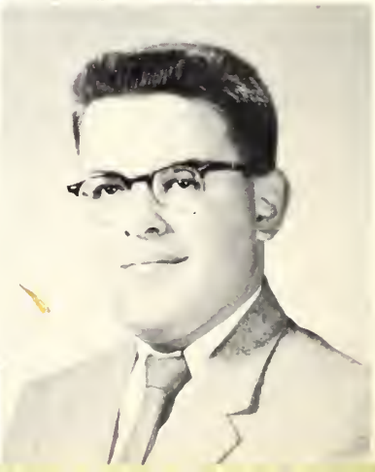

STANLEY BURTON BERNSTEIN

"Stan" "Bernie" Harvard

"If you can't convince them, confuse them."

Entered Class V from the Theodore Roosevelt Jr. High School.

Classical Prize IV; Individual Band Prize II; Swimming Team III, II, I, Captain I; German Club I; Modern History Club I; Morse Code Club IV; Register Business Staff I; Sailing Club III; Science Club III; Stamp Club V; Yearbook I; Tutor I; National Honor Society II, I; Boston Public School Brass Band II; Boston Public School Symphony Band III, II, I, Treasurer I; Office Messenger III, II, I; Declamation I; Orchestra III, II, Vice-President I; Brass Choir III, II, I; Corridor Patrol V, III, II, I; Capt. Band.

ERNEST BLACK

"Blackie" "Ernie" Harvard

"An ounce of wit is worth a pound of sorrow."

Entered Class IV from the Solomon Lewenburg School.

Classical Prize IV, III; Approbation Prize IV, III; Modern Prize II; Class of 1885 Prize IV; Track III; Highway Safety Club III, II; Science Club IV, III, II, I; National Honor Society II, I; Yearbook Staff II; Junior Achievement II, I, President I; Captain A Co. 2nd Regt.

BARTON B. BLANCHARD

"Bart" Northeastern

A friend and an athlete; who could need more?

Entered Class IV from the St. Francis De Sales School.

Football IV, III, II, I; Track Team III, II, I; Bowling Club III, II, I; Highway Safety Club III, II, I; Rod and Gun Club III, II; Victory Dance Committee I; Farewell Prom Committee I; Captain Corridor Patrol.

EDWARD MICHAEL BLOOM

"Ed" M.I.T.

The soul is strong that trusts in goodness.

Entered Class IV from the Patrick T. Campbell School.

Modern Prize IV; Math Club I; Modern History Club I; Highway Safety Club II; Junior Achievement II, I, Vice-President I, President I; Yearbook Staff I; Bowling Club I; National Honor Society I; Captain Brigade Staff.

HENRY CLIFFORD BOLES

'Cliff" Northeastern

He does what honor demands.

Entered Class IV from the Calvert School.

Cross Country III; Tennis II, I; Music Appreciation Club Treasurer I; Band III, II, I; Boston Public School Symphony Band I; Junior Achievement I; 1st Lieutenant, Band.

NORMAN DAVID BOND

"Bondie" "Normie" University of Mass.

Gentle in manner, firm in reality.

Entered Class VI from the Andrew Jackson School.

Chess Club III; Bowling Club VI; Geography Club VI; Stamp Club VI, V; Social Science Club V; Speech Improvement Class VI, V, IV, III, II, I; 1st Lieut. Brigade Staff.

HENRY ROBERT BONDAR

"Hawk" "Hawkins" M.I.T.

The infinite universe awaits man's development.

Entered Class IV from the William Blackstone School.

Fidelity Prize III; Math Club I; 1st Lieut. Brigade Staff.

JOSEPH GODFREY BONNEVIER

"Joe" University of Mass.

It is clear, he is a worthy gentleman.

Entered Class IV from the C. R. Edwards School.

Highway Safety Club I; 1st Lieut. Brigade Staff.

KENNETH JOHN BROWN

"Kennie" Mass. Maritime Academy

Do not underestimate my true genius.

Entered Class VI from the T. J. Kennedy School.

Football II, I; Track III; Golf V, II, I; Baseball IV, III, II, I; Aviation Club II; Bowling Club II, I; German Club II; Social Science Club V; Red Cross II, I; Victory Dance Committee I; Captain Brigade Staff.

STANLEY IRWIN BROWNSTEIN

"Stan" "Red" "S.I." Harvard

'Tis well to laugh.

Entered Class VI from the Alexander Hamilton School.

Classical Prize I; Modern Prize III; Camera Club III; Modern History Club I; French Club II; German Club I; Program Committee I; Science Club IV, III, II, I; Social Science Club IV, III, II, I; UNICEF Representative I; 1st Lieut. A Co. 1st Regt.

RICHARD PATSY BRUNO

"Richie" "Bunso" Tufts

Diligence has its own just rewards.

Entered Class VI from the Curtis Guild School.

Crew II; Aviation Club IV; German Club II, I; Highway Safety Club I; Social Science Club II; Literary Club III; Register II; Record Club V; Red Cross Club V, IV; Junior Achievement II; National Honor Society I; Corridor Patrol I; Junior Band IV; Capt. Brigade Staff.

ROBERT JOHN BRUNO

"B.B." "Bob" University of Mass.

A woman is only a woman, but a good cigar is a smoke.

Entered Class VI from the Samuel Chapman School.

Baseball V; Crew II; Bowling Club IV, III, I; German Club II; Highway Safety Club III; Model Crafts Club VI; Modern History Club I; Rod & Gun Club II; Science Club V; Stamp Club III; Weight Lifting Club II; Corridor Patrol I; 1st Lieut. D Co. 2nd Regt.

NOAH BORENSTEIN

"Borny" "Noah" M.I.T.

The mildest manners with the bravest mind.

Entered Class VI from the Mary Hemenway School.

Fidelity Prize III; Soccer Team IV, III, II, I, Co-Capt. I; Glee Club II, I, Secretary II; N.H.S. Revue II, I; National Honor Society I; 1st Lieut. Brigade Staff.

ROBERT STEPHEN BOWES

"Bob" West Point

A man among men.

Entered Class IV from the Nazareth School.

Individual Manual-of-Arms Award II; Hockey III; Crew III, II, I; German Club II; Highway Safety Club III; Literary Club II; Math Club I; Sailing Club III; Trick Drill Team III, II, Color Guard II; Class Ring Committee I; National Honor Society Revue III, II; Junior Achievement II; Defense Stamp Salesman II, I; Captain C Co. 1st Regt.

ROBERT LEWIS BRENCI

"Bob" University of Mass.

A little fun now and then is relished by the best of men.

Entered Class VI from the Phineas Bates School.

Football III, II, I; Track II, I; Bowling Club IV, III; Geography Club VI; Highway Safety Club II, I; Morse Code Club V; Radio Club V; Register I; Record Club II; Red Cross Club I; Victory Dance Committee II, I; Mid-Winter Dance Committee II, I; Corridor Patrol I; Captain Brigade Staff.

BARRY MICHAEL BROOKS

"Brooksie" Boston University

What is life without laughter.

Entered Class VI from the W. L. Garrison School.

Highway Safety Club III; Lunchroom Marshal IV; Corridor Patrol II; Will and Prophecy I; N.H.S. Revue I; Junior Achievement II, I, Treasurer II, I; Boston Public School Symphony Band II, I; B.L.S. Brass Choir II, I; Boston Public School Brass Band II, I; 1st Lieut. Band.

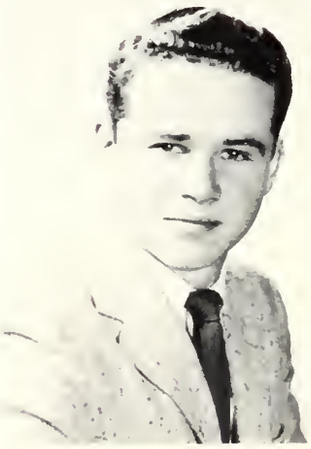

CORNELIUS JOHN MURPHY

14 Bellaire Road, Roslindale

B. C. High '20; Boston College: A.B. '24; Boston Teachers College: A.M. '26, Ed.M. '38; B.L.S. '27-'42; Naval Officer in World War II, taught special veteran's program; Here '51-present.

Hobbies: American Legion, six children.

302 THE COUNTRY CLUB

Every year hundreds of seniors clamor for a position in this elite group of students. This group is usually housed in Room 302. Here, in a mythical never-never land, students live like ancient Greek pupils. They sit in rapt silence whenever a teacher speaks and they hang on every word as though it were a priceless jewel. They discuss their lessons with such clarity and intelligence that the teachers are constantly amazed. They are the paragons of Latin School; indeed, this room is the criterion for the whole Boston school system.

The teachers of this dedicated group of pupils are well versed in their respective subjects. English and Latin are taught by scholars who try to impress on them the rudiments of the languages. For history they have a gentleman who constantly strives hard for the boys. He is a frank person who tries to do everything for his students. Mathematics and physics are ably taught by Mr. Kline and Mr. Liberfarb. Although Mr. Kline doesn't see any of them getting to M.I.T., he will certainly admit that they are "congenial."

Now that they are nearing graduation, they appreciate more and more the fine education the school has given them. The "good times" and friends they have made will stay in their memories longer than the drudgery of homework and examinations. To all the teachers of 302 they wish a happy life and may they have as congenial a class next year.

Class Scribes

T. A. McCARTHY
BLYTHE CARRUTHERS

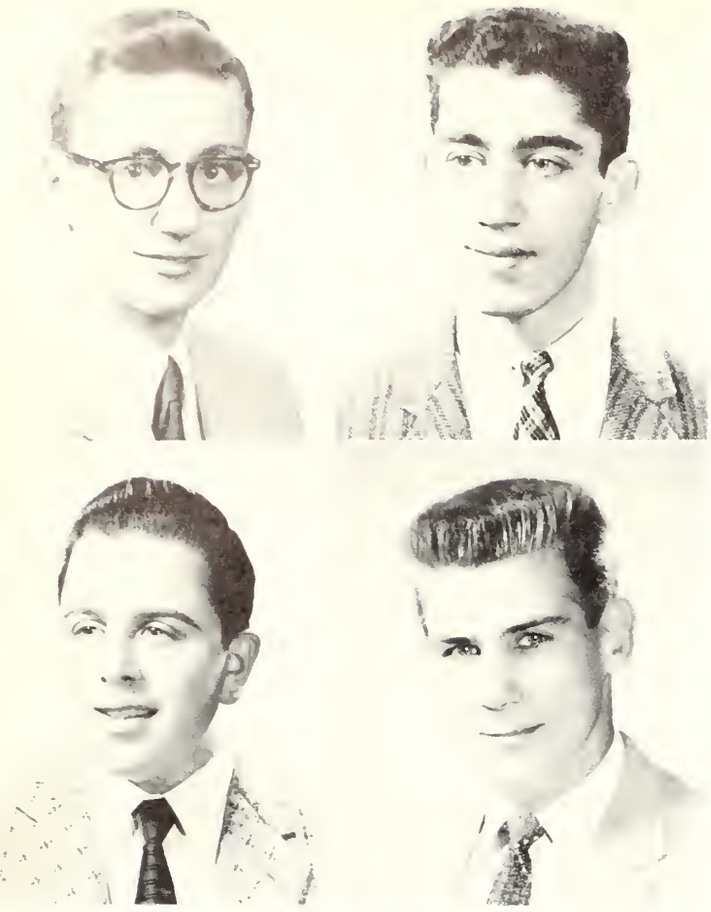

DONALD JOSEPH CANNON

"Don" Harvard

A good friend to all who know him.

Entered Class IV from the St. William School.

Classical Prize IV; Approbation Prize III; Modern Prize II; Tennis Team III, II, I; Bowling Club I; Chess Club III, II, I; Debating Club III, II, I, Vice-President I; Literary Club II, I; Math Club I, Secretary I; Stamp Club III; Greek Club III, II; National Honor Society II, I; Yearbook Staff II, I; Junior Achievement II, I, President I; Corridor Patrol II, I; Captain, Brigade Staff.

JAMES RALPH CAPODILUPO

"Jim" "Cappy" Boston College

A friend is a person with whom I may be sincere.

Entered Class IV from the William Blackstone School.

Junior Achievement I; 2nd Lieut. Brigade Staff.

ROBERT LEO CAPORALE

"Bob" "Cap" "Cappy" Harvard

The noblest Roman of them all.

Entered Class VI from the Agessiz School.

Fidelity Prize IV; Track Manager IV; German Club III, II, I; Highway Safety Club III, II, I, Treasurer I; National Honor Society II, I; Current Events Club I; Red Cross Club VI, I; Drum and Bugle Corps VI, V, IV, III, II, I; Drummer Trick Drill Team I; Corridor Patrol IV, III, II, I; Junior Prom Committee II; Captain Drum Corps 1.

JAMES HOWARD CARANGELO

"Jim" Rensselaer Polytechnic Inst.

The ladies' gift from heaven.

Entered Class VI from the Samuel Adams School.

Crew III, II; Swimming IV; Geography Club VI; Math Club I; Register Staff II, I; Social Science Club V, IV, III, II, I; Aardvarks II, I; Yearbook Staff I; Class Scribe I; Science Fiction Club 1; Junior Achievement II; Lunchroom Corridor Patrol II; Class Banquet Committee I; Captain Brigade Staff.

FRED STANLEY BUTTER

"Fred" Northeastern

With my camera I shall conquer the world.

Entered Class VI from the Winthrop School.

Swimming IV; Bowling Club II, I; Camera Club I; German Club I; Modern History Club I; Morse Code Club V, III; Social Science Club IV, III, II, I; Current Events Club I; 2nd Lieut. G Co. 1st Regt.

JOHN RALPH CAHALY

"John" Harvard

In all labor there is just profit.

Entered Class III from the William H. Tufts School.

John K. Richardson Prize III; Bowling Club I; German Club II, I; Highway Safety Club I; Math Club I; Junior Achievement II; Cafeteria Marshal II; Defense Stamp Salesman II, I; 2nd Lieut. H Co. 1st Regt.

JOSEPH FRED CAHALY

Joe" Harvard

The ship has weathered every rock, the prize we sought is won.

Entered Class VI from the Thomas Gardner School.

Bowling Club V, I; German Club II, I; Highway Safety Club I; Latin Club I; Modern History Club I; Rod & Gun Club I; Science Club I; Current Events Club I; Lunchroom Marshal II; Office Messenger I; National Honor Society I; Defense Stamp Salesman I; Corridor Patrol V; Capt. Brigade Staff.

DANIEL MacGREGOR CAMERON

"Dan" "Cammy" West Point

What's all the noisy jargon of the school?

Entered Class VI from the Benedict Fenwick School.

Bowling Club IV; Chess Club II; Math Club I; Rod and Gun Club III; Sailing Club II; Drill Team I; Junior Achievement II, Vice-President II; Captain H Co. 2nd Regt.

JAMES GEORGE CAREY

"Jungle Jim" "Dad" University of Mass.

A merry heart maketh for a merrier countenance.

Entered Class VI from the Christopher Gibson School.

Football II, I; Basketball VI-I, Captain I; Rod and Gun Club II, I; Victory Dance Committee II, I; Mid-Winter Prom Committee III, II, I, Co-Chairman I; Lunchroom Marshal III; Captain Brigade Staff.

GERALD SAUL CARLIN

"Jerry" Harvard

Drive slow . . . The life you save may be mine.

Entered Class VI from the Harriet Baldwin School.

Bowling Club VI; Camera Club III, II, I, President I; Highway Safety Club II, I; Modern History Club I; Stamp Club VI; Trick Drill Team II, I; Junior Achievement II, I, Vice-President I; Captain, Brigade Staff.

GEORGE FRANCIS CARLSON

"George" Northeastern

Friendship is a sheltering tree.

Entered Class IV from the St. Anthony School.

German Club I; Highway Safety Club II, I; Rod & Gun Club I; Current Events Club II; 1st Lieut. Brigade Staff.

CARMINE ANTHONY CAROSELLA

"Chico" M.I.T.

Smooth runs the water where the brook is deep.

Entered Class VI from the John D. Philbrick School.

Approbation Prize V; Math Club I; Rod and Gun Club II, I; Office Worker V, IV; Music Appreciation Club II, I; Band V, IV; Junior Achievement II, I, Vice-President I; National Honor Society I; 1st Lieut. Brigade Staff.

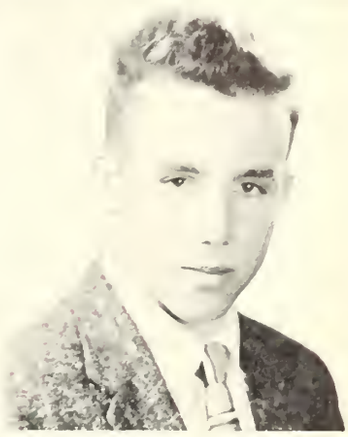

CHARLES LEWIS CARP

"Charlie" Harvard

The secret of success is consistency to purpose.

Entered Class VI from the Sarah Greenwood School.

Classical Prize VI, V; Swimming Team IV; Chess Club IV, III, II, I; French Club II, I; German Club II, I; Highway Safety Club II, I; Social Science Club IV, III, II, I; Modern History Club I; Rod & Gun Club III; Red Cross Club V, II; Tutor II; National Honor Society II, I; UNICEF Collection Committee I; 1st Lieut. L Co. 1st Regt.

JOHN LAWRENCE CARRIGAN

"Muscles" Boston College

As true as steel, as strong as iron.

Entered Class IV from the Washington Irving School.

Weight Lifting Club, President II, Vice-President I; Farewell Prom; 1st Lieut. Brigade Staff.

RICHARD JAMES CARTY

"Rich" Boston College

A good name endureth forever.

Entered Class IV from the Blessed Sacrament School.

Track III; Bowling Club I; Modern History Club I; Highway Safety Club I; Key Club III; Junior Red Cross Club I; 2nd Lieut. Brigade Staff.

PETER JOSEPH CASHION

"Pete" West Point

He is one in a million.

Entered Class VI from the Phineas Bates School.

Football IV; Cross Country III, II, I, Captain I; Hockey IV, III, I; Golf III, II, I, Captain I; Outdoor Track II; B.L.S. Band VI, V; Junior Symphony Orchestra VI, V; Corridor Patrol V; 1st Lieut. I Co.

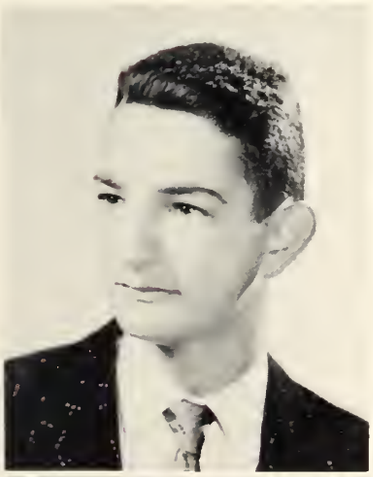

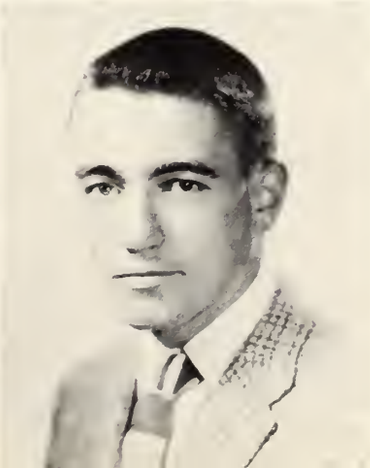

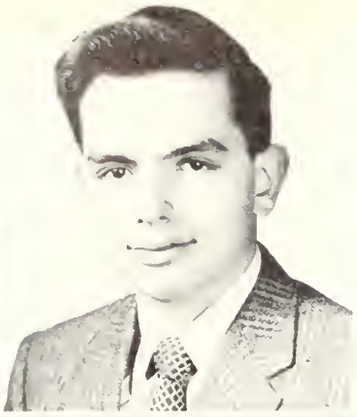

LEON COHEN

"Red" M.I.T.

They are able because they think they are able.

Entered Class VI from the William L. Garrison School.

Classical Prize VI, V; Bowling Club V, IV, III, II, I, President V, IV, III, II, I; French Club II; Social Science Club IV, III, II, I; Math Club I; Stamp Club V; Greek Club II, I; 2nd Lieut. Brigade Staff.

MARTIN JASON COHEN

"Marty" Tufts

A rare vintage.

Entered Class VI from the Emily A. Fifield School.

Tennis II, I; Aviation Club IV, III; Chess Club IV, III; Geography Club VI; German Club II, I; Highway Safety Club III, II, I; Latin Club II, I; Math Club I; Modern History Club I; Rod and Gun Club II, I; Register III; Yearbook III, II; Senior Drill Team II, I; N.H.S. Review II; Captain Brigade Staff.

STEPHEN LAWRENCE COHEN

"Steve" "Co" "Paddy" Tufts

Veni, vidi, vici.

Entered Class VI from the William Lloyd Garrison School.

Approbation Prize VI; Aviation Club I; Bowling Club III, II, I; Geography Club VI; German Club III, II, I; Highway Safety Club I; Latin Club I; Model Crafts Club I; Morse Code Club V; Radio Club V; Science Club VI; Stamp Club I; Science Fair VI; Corridor Patrol VI, I; 1st Lieutenant, Brigade Staff.

GERALD BYER COLMAN

"Jerry" Tufts

'Tis the wiser man who travels.

Entered Class II from the Attleboro High School.

Fidelity Prize II; Ski Club, Vice-President II, I; German Club I; Science Club II, I, Treasurer I; Key Club II, I; Junior Prom Committee II; 2nd Lieut. II Co. 2nd Regt.

LEO RODERICK CASS

"Leo" Northeastern

Clean shaven and imperially slim.

Entered Class VI from the T. J. Kenny School.

Fidelity Prize VI; Individual Manual-of-Arms Award II; Track Team VI, V; Golf IV, III; Bowling Club I; Camera Club III; Math Club I; Rod and Gun Club I; Junior Achievement II; Current Events Club I; Record Club III; Captain Brigade Staff.

ROBERT JOHN CHIESA

"Big Bob" University of Mass.

Do wrong to none.

Entered Class VI from the John Marshall School.

Track V, IV, III, II, I; Crew II, I; Geography V, IV; German Club II, I; Social Science Club III, II, I; Current Events Club III, II, I; Trick Drill Team III, II, I; 1st Lieut. F Co. 2nd Regt.

DAVID CHIN

"Dave" Harvard

He who tries does succeed.

Entered Class VI from the Harvard School.

Fidelity Prize VI; Track II, I; Aviation Club II, I, President I; Camera Club II, I, Vice-President I; French Club II, I; Highway Safety Club III, II, I; Modern History Club I; Stamp Club III; Current Events Club I; Supply Room Assistant V, III, II, I; Register Staff I; National Honor Society I; 1st Lieut. E Co. 2nd. Reg.

JOHN JOSEPH CIRIGNANO

"J.J." "Serious" M.I.T.

Gentleman is written legibly upon his brow.

Entered Class IV from St. Matthew's School.

Individual Prize for Trombone II; Social Science Club I; UNICEF Committee I; Weight Lifting Club II, I; Brass Choir III, II, I; Orchestra I; Corridor Patrol III, II; B.P.S. Symphony Band II, I; B.P.S. Symphony Orchestra I, Secretary I; Band IV, III, II, I; Captain I.

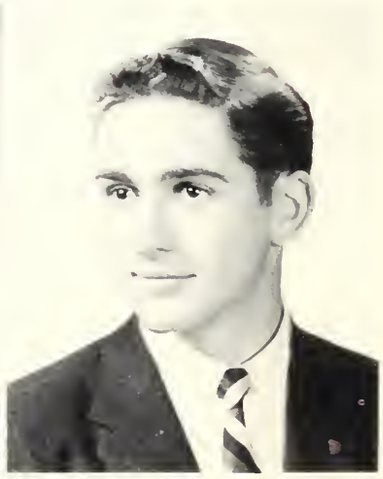

JOHN ANTHONY CONNOLLY

"Jack" Northeastern

A quiet conscience makes one so serene

Entered Class VI from the Theodore Lyman School.

Highway Safety Club III, II, I; Red Cross Club III, II, I; Junior Achievement II, I; Bowling Club V, Captain; 1st Lieut. L Co. 2nd Regt.

DOUGLAS ALLAN COWLEY

"Doug" University of Pennsylvania

Here's both manhood and good fellowship.

Entered Class VI from the S.W. Ripley School.

Bowling Club IV; Highway Safety Club I; Red Cross Club III; Music Appreciation Club II, I; Manual of Arms Winner III; Rod and Gun Club III, II, I; Yearbook I; Register I; Color Guard II; Junior Achievement II; 1st Lieut., Brigade Staff.

PAUL EDWARD DATEO

"Daddy-o" "Punchy" University of Mass.

Where's the party being held?

Entered Class VI from the Sophia W. Ripley School.

Bowling Club II; French Club I; Highway Safety Club II, I; Current Events Club II; Jr. Prom Committee II; Junior Achievement I; 2nd Lieut. Brigade Staff.

EDWARD HENRY DETTMANN

"Ed" M.I.T.

A happy smile will drive away all care.

Entered Class VI from the Charles Sumner School.

Prize Winner, Senior Division Science Fair; German Club II, I, Treasurer I; Social Science Club I; Current Events Club I; Modern History Club I; Morse Code Club IV; Radio Club III-I; Science Club I; 2nd Lieut. D Co. 2nd Regt.

JOSEPH PAUL DEYESSO

"Little Joe" University of Mass.

Little powerhouse.

Entered Class VI from the Beethoven School.

Football IV, III, II, I; Track VI-I; Basketball V; Baseball V, III; Bowling Club IV, III, II, I; Science Fiction Club II; Record Club III; Victory Dance Committee II, I; Midwinter Dance Committee I, Co-Chairman I; Class Committee I; Corridor Patrol I; 2nd Lieut. Brigade Staff.

PETER RONALD DiGIOVANNI

"Pete" "Digi" Northeastern

Success to the strongest who, at last, are the wisest and the best.

Entered Class IV from the William Blackstone School.

Fidelity Prize IV; Highway Safety Club III, II; 1st. Lieut. Corridor Patrol.

FRANK SALVATORE DiGIROLAMO

"Frank" "Digi" Harvard

Why, man, he doth bestride the narrow world like a colossus.

Entered Class VI from the Hugh O'Brien School.

Classical Prize VI, V, III; Modern Prize IV; Fidelity Prize II; Approbation Prize V, IV; Key Club III, II, I, President I; Bowling Club I; Math Club I; Junior Prom Committee II; Color Guard II; Weight Lifting Club II, I; Orchestra VI, V, IV, III; B.P.S. Symphony Orchestra V, IV, III; Junior Achievement II, President II; National Honor Society II, I; Captain L Co. 2nd Regt.

RICHARD OWEN DINUCCI

"Dick" Renssalaer Polytechnic Inst.

In truth, no one can look down on him.

Entered Class VI from the Curtis Guild School.

Track III; German Club II, I; Highway Safety Club I; Social Science Club II; Literary Club III; Math Club I; Model Crafts Club IV; Sailing Club II; Red Cross Club IV; Science Fiction Club I; 1st Lieut. C Co. 2nd Regt.

PETER F. DOLAN

1725 Commonwealth Avenue, Brighton

Boston College '29 A.B.; A.M. '30; Marburg, Germany '36 Loyola College (Montreal) '30-'32; English High '32-'33; Memorial '33-'38; Here 38-present.

Hobbies: Sports, reading, literary curiosities.

-303-

Hello, welcome to our Greenwich village poetry corner.
Just light your pipe, pull up a curbstone, and we're off!!

I sing of book-bags and broken backs,
Trying to fill what our knowledge lacks,
Of physics, "Just concepts," Dan says with a grunt,
To "Bo's," bent in back, and bug-eyed in front.
But the school would be different without his harangues,
That we're only "Quacks" and "orangutangs."
(Growl)

"Please don't talk out."
I'm sure there's no doubt,
I'm famous for teaching a little "Jometry."
Geometrical means and the axis of symmetry.
"Extra credit for figuring it out,.....
But "Please.....

"Carpe Diem" is his favorite phrase
And every pupil hopefully prays
That he'll "carp the diem" and stop making pests
Of his "very easy" Virgil tests.
But you must admit he's elfin and fey,
In his own intelligent, mannerly way.
He isn't "odd" like some of the others,
He serves as a model for his faculty brothers.

With "Dorf" and "Tweed" and the "Printed Sheet"
He fired their minds to fervent heat.
Still higher the boys leaped into the air,
When they learned of "Westwood, and out through there."
But still, he's a pal in his suits of blue,
"And that, of course, is very true!"

"You got a laugh and a little applause,
Now's the time I extend my claws!
What! No persiflage coming my way,
No frivolous chatter, a little risque?
I see the class in a terrible fright,
Five marks to all, and to all a good night!"
(Growl)

Room 303 wishes to thank Messrs. Dolan, McCarthy, Dobbyn, Bergen and Shea for their patience throughout the school year. "Fortune smiles on a kind master."

Class Scribes

MICHAEL ASHMAN

DOUGLAS COWLEY

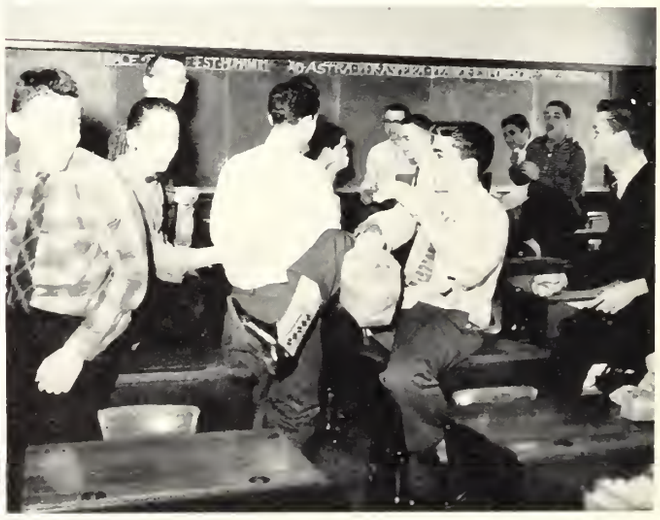

ALBERT JOHN DIVVER

"Al" Boston College

Unaccustomed as I am to public speaking.

Entered Class VI from the Helen H. Richards School.

Modern Prize VI, IV; Dramatics Prize III; Football II; Debating Club IV; Dramatics Club IV, III, II; French Club I; Social Science Club I; Literary Club I; National Honor Society I; Declamation VI, V; Student Exchange Program II; Junior Prom Committee II; Radio Workshop I; Defense Stamp Salesman I; Tutor I; Yearbook Staff 1; 1st Lieut. Corridor Patrol I.

RAYMOND LEO DOLAN

"Ray" Harvard

A finished gentleman from head to toe.

Entered Class IV from the Grover Cleveland School.

Approbation Price IV; Weight Lifting Club II, I; Math Club I; Current Events Club I; Color Guard II; Usher II; Science Fiction Club I; National Honor Society I; 2nd Lieut. I Co., 1st Regt.

FRANCIS PETER DOMOHOSKI

"Frank" "Domo" Boston University

He makes friends who never had a foe.

Entered Class VI from the Henry Grew School.

Fidelity Prize II; French Club II, I; German Club I; Highway Safety Club II, I; President I; Latin Club II, I; Social Science Club III; Model Crafts Club III, II; Corridor Patrol II; Junior Achievement I; National Honor Society I; 1st Lieutenant, Brigade Staff.

LAWRENCE JOSEPH PHILIP DONOGHUE

"Larry" Holy Cross

As merry as the day is long.

Entered Class VI from the Ellen H. Richards School.

Track VI, V; Basketball III, II, I; Rod and Gun Club II, I; Science Fiction II, I; Literary Club I; Current Events Club II, I; Stamp Salesman I; Corridor Patrol IV-I; Mid-Winter Prom Committee II, I; Junior Prom Committee II; Farewell Prom Commitee I; Band IV; Captain Brigade Staff.

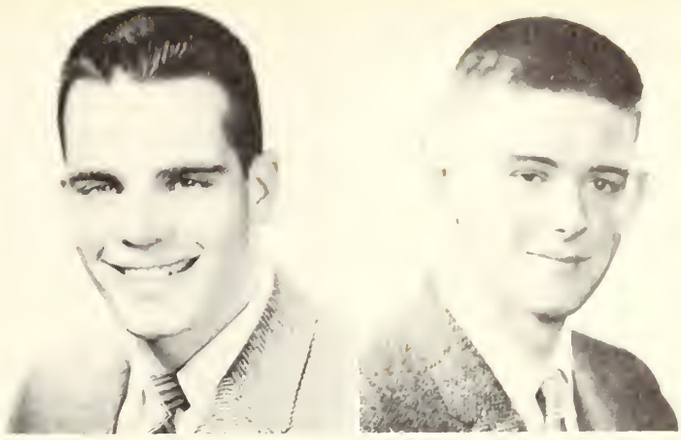

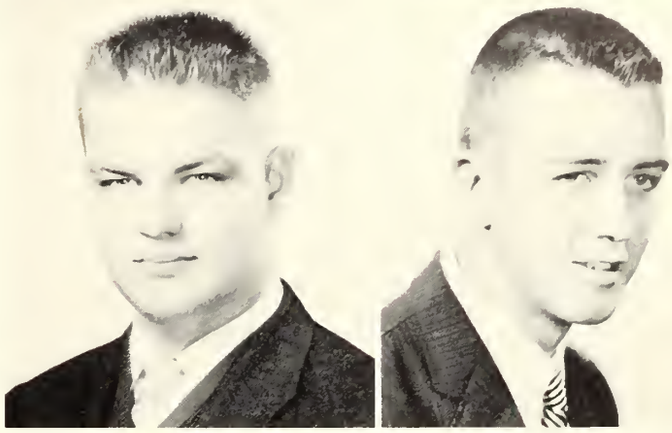

ROBERT HUNT DORGAN

"Bob" Boston College

Silence is more eloquent than words.

Entered Class VI from the Ellen H. Richards School.

Fidelity Prize V; Football III, II, I; Highway Safety Club I; Victory Dance Committee II, I; Captain, Brigade Staff.

RONALD JOHN DOWGIALLO

"Dogie" "Ron" "Polak" Mass. College of Pharmacy

Ever the friend, faithful and just to all.

Entered Class IV from Saint Peter's School.

Bowling Club I; German Club I; Highway Safety Club III, II, I; Latin Club I; Math Club I; Modern History Club I; Current Events Club I, Treasurer I; Junior Prom Committee II; 2nd Lieut. Brigade Staff.

ROBERT PETER DOYLE

"Boh" Tufts

Great souls suffer in silence.

Entered Class VI from the Charles Sumner School.

Corridor Patrol I; Junior Achievement I; 1st Lieut. Brigade Staff.

LEONARD DRESS

"Lenny" Brandeis

They come bigger but not better.

Entered Class VI from the Roger Wolcott School.

Bowling Club I; Geography Club VI; Morse Code Club V; Radio Club V; Rod and Gun Club II, I; Corridor Patrol II, I; Senior Band II, I; 2nd Lieut. Band.

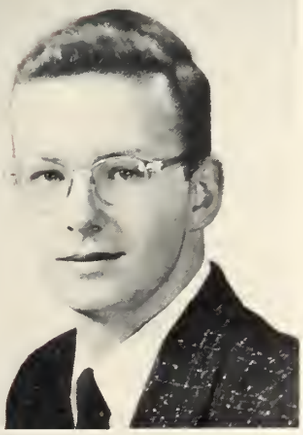

GERALD XAVIER FALVEY

"Jay" "Jerry" U.S.C.G.A.

It matters not whether you won or lost, but how you played the game.

Entered Class IV from the Washington Irving School.

Football III, II, I; Track III; Baseball IV, III, II, I; Crew II; Highway Safety Club I; Music Appreciation Club II; Victory Dance Committee III, II, I; Mid-Winter Dance Committee III, II, I: Captain D Co. 1st Regt.

STEPHEN ANTHONY FARIA

"Steve" Georgetown

His virtues proceed in him wherever he goes.

Entered Class VI from the Edward B. Newton School.

Crew III; Modern History Club I; German Club II, I; President I; Yearbook Staff I; Social Science Club IV, III, II, I, Treasurer I; Stamp Club IV; Current Events Club II, I; Science Fiction Club II; Corridor Patrol II, I; Junior Achievement II; Captain, Brigade Staff.

SIDNEY PAUL FELDMAN

"Sid" University of Mass.

A courteous, quiet, and affable gentleman.

Entered Class IV from the Maimonides School.

Modern Prize IV; Approbation Prize IV; Bowling Club IV, I; Camera Club III, French Club II, I; German Club II, I; Highway Safety Club II, I; Modern History Club I, Red Cross Club III, II; Stamp Salesman II, I; Junior Achievement II; Stage Crew III, II, I; Captain Brigade Staff.

ROBERT VINCENT FERDINAND

"Bob" "Ferdy" Boston State Teacher's

A greater day lies ahead.

Entered Class VI from the St. Patrick's School.

Cross Country II; Bowling Club III; Chess Club II; German Club I; Junior Achievement II, Secretary; Corridor Patrol II; 2nd Lieut. Brigade Staff.

PHILIP RUSSEL ELIA

"Phil" Harvard

A man and a friend in every sense of the word.

Entered Class VI from the Agassiz School.

Football III, II, I; Track III, II, I; Geography Club VI; Highway Safety Club I; Science Fiction Club I; Latin Club I; Model Crafts Club V; Music Appreciation Club III, II, I; Red Cross Club I; Current Events Club I; Junior Prom Committee II; Victory Dance Committee II, I; Corridor Patrol I; Drill Team IV, III, II, I, Captain I; Drum and Bugle Corps VI, V, IV, III, II, I; Captain of Drums.

DANIEL HERBERT EMERSON

"Dan" "Emie" Bay State Maritime Academy

Silence does little harm and often much good.

Entered Class VI from the Lowell School.

Track V, IV; Aviation Club VI, V; Travel Club I; Math Club I; Music Appreciation Club I; Rod & Gun Club II, I; Red Cross Volunteer Worker II; 2nd Lieut. C Co. 1st Regt.

RALPH AVDIS ENOKIAN

"Pop' Boston University

His nose is worth its weight in gold.

Entered Class VI from the John D. Philbrick School.

Track Cross Country I; Baseball III; Bowling Club I; Literary Club I; Glee Club IV, III, II, I, Treasurer I; **Register** IV; Corridor Patrol I; Drum and Bugle Corps IV, III, II, I, Captain of Bugles I.

WILLIAM RICHARD FALLON

"Bill" Annapolis

Character is higher than intellect.

Entered Class IV from the P. F. Gavin School.

Crew II; Bowling Club I; Highway Safety Club III, II, I; Math Club I; Rod & Gun Club II, I; Ring Committee I; Trick Drill Team III, II, I; National Honor Society Revue II; Science Fiction Club I; Captain I Co. 2nd Regt.

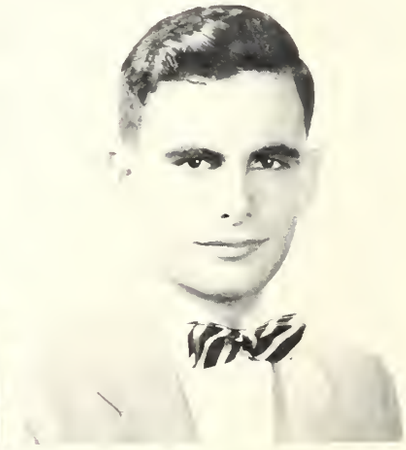

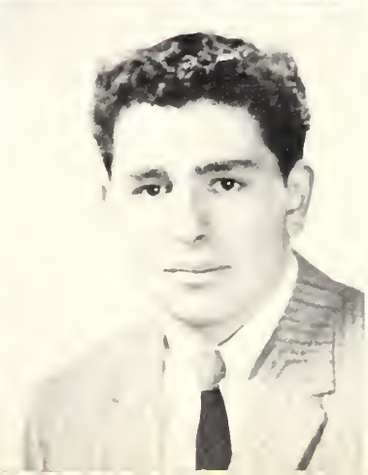

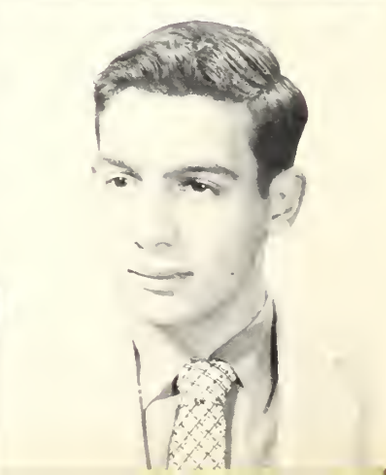

NORMAN EDWARD FERZOCO

"Fuzzy" Northeastern

With my skates I'll make the chips fly.

Entered Class IV from the St. Anne School.

Fidelity Prize III; Hockey Team III, II, I; Bowling Club I; Highway Safety Club II, I; Science Club I; Corridor Patrol I; Captain D Co. 2nd Regt.

STEVEN MICHAEL FISCH

"Steve" Tufts

Knowledge, like a beacon, shines through the mist of ignorance.

Entered Class VI from the Quincy Dickerman School.

Music Prize II; Track Team IV; Chess Club III; Highway Safety Club II, I; Math Club I; Model Crafts Club III; Register Staff I; Science Club I; Science Fiction Club II; Band V, IV, III, II, I; Orchestra IV, III, II, I, President I; B.P.S. Symphony Orchestra III, II, I; Yearbook Staff I; Corridor Patrol II, I; Captain, Band.

DANIEL JOSEPH FITZGERALD

"Fitzie" Northeastern

A true friend—sincere and noble.

Entered Class IV from the St. Peter's School.

Rod and Gun Club I; Bowling Club I; B.L.S. Senior Band III, II, I; Brass Choir I; Corridor Patrol II; Junior Band IV; 2nd Lieut. Band.

GERALD PATRICK FLAHERTY

"Jerry" Northeastern

A light heart lives long.

Entered Class VI from the R. G. Morris School.

Cross Country II; Baseball IV, V; Bowling Club III; Camera Club VI, V; Highway Safety Club III, II, I; Math Club I; Morse Code Club VI, V; Music Appreciation Club II; Radio Club VI, V; Rod & Gun Club II, I; Current Events Club I; Trick Drill Team III, I, Color Guard II; N.H.S. Revue III, II; Junior Prom Committee; Capt. L Co. 1st Regt.

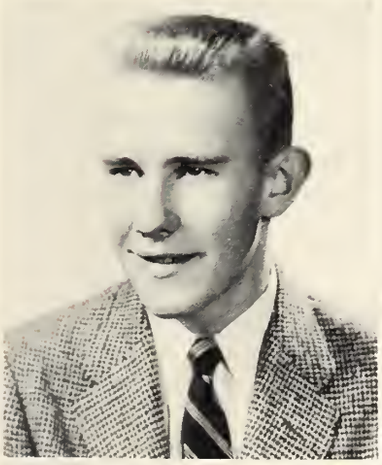

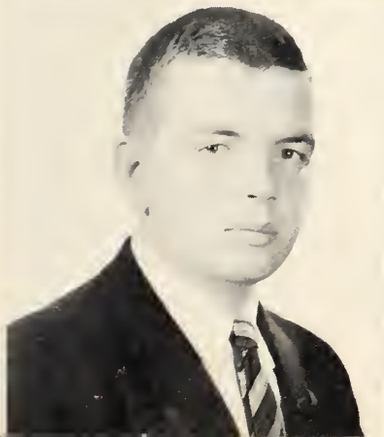

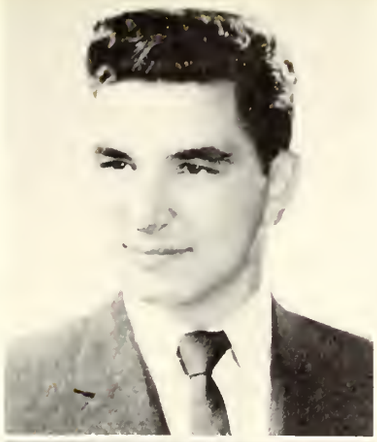

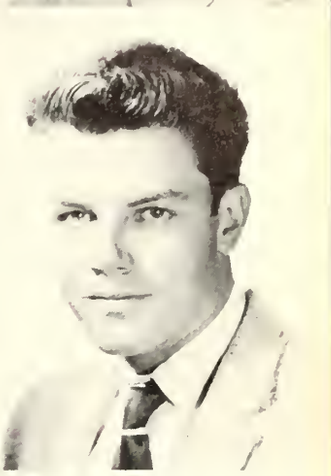

JEREMIAH JOSEPH FOLEY

"Jerry" Boston College

Fore.

Entered Class VI from the T. J. Kenny School.

Track VI, V; Golf III, II, I, Captain I; Basketball V; Baseball VI, V; Science Club I; Office Messenger V; 1st Lieut. K Co. 2nd Regt.

SHELDON ARTHUR FREED

"Shelly" "Sheldy" Northeastern

Can it be done this way, sir?

Entered Class VI from the Audubon School.

Weight Lifting Club I; Geography Club VI, V; Morse Code Club V, IV, III; Radio Club V, IV, III; Bowling Club I; Drill Team II, I; Lunchroom Marshal III; Junior Achievement II, I, President I; 2nd Lieut. C Co. 1st Regt.

DONALD RICHARD IGNATIUS FRIARY

"Don" "Iggy" Harvard

Fear not, my Lord, I'll play the orator.

Entered Class VI from the Elbridge Smith School.

Classical Prize VI; Modern Prize V, IV; Dramatics Medal II; Approbation Prize III; Declamation Prize IV, III, II; First Prize in Reading II; French Pronunciation Prize II; Debating Club II, I, President I; Dramatics Club III, II; French Club II, I; Literary Club IV, III, II, I, President I; Sailing Club II, I, Vice-President I; Stamp Club VI, V, IV, III, President III; Red Cross Club VI, I, President I; Greek Club III, II, I; National Honor Society II, I; 1st Lieut. A Co. 1st Regt.

JOSEPH ALOYSIUS FRIEL

"Joe" "Jason" "Jay" West Point

No man shall look down upon him.

Entered Class VI from the S. W. Ripley School.

Track VI, V, III, II, I; Cross Country II; Bowling Club I; Camera Club I; Register Staff I; Current Events Club I; Red Cross Club V, I; Science Fiction Club I; Junior Achievement II, I, President II; Junior Prom Committee II; Captain Brigade Staff.

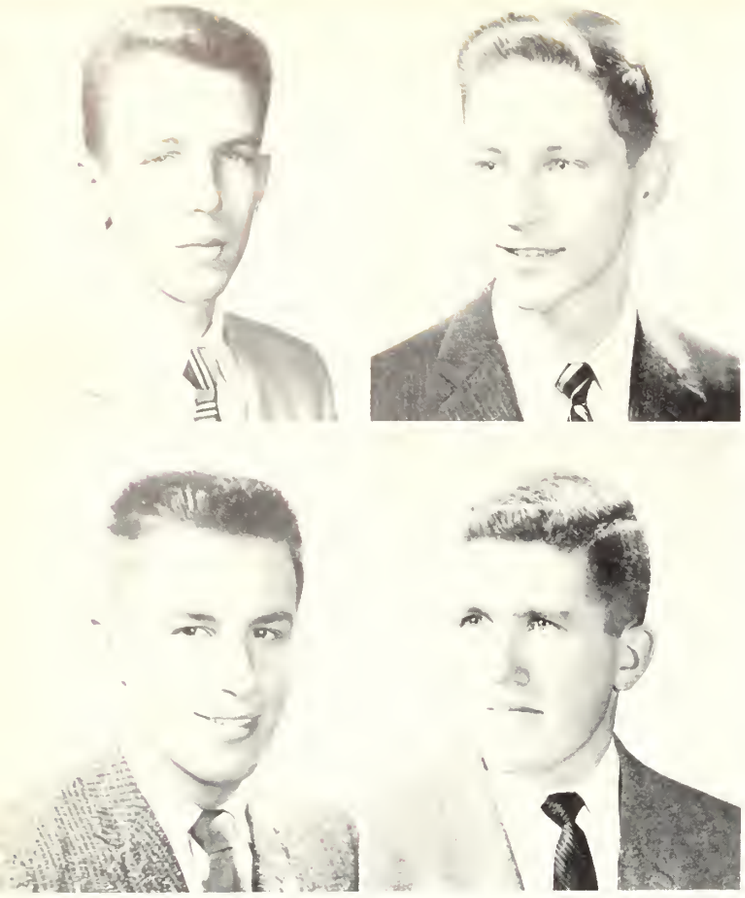

JOHN KENNETH GARRITY

"Gats" "Johnny" Boston College

A friend to all who know him.

Entered Class IV from the St. Thomas Aquinas School.

Class of 1885 Prize IV; Bowling Club I; Highway Safety Club I; Literary Club I; Music Appreciation Club I; Rod & Gun Club I; Travel Club I; Current Events Club I; Yearbook Staff I; Corridor Patrol II; 2nd Lieut. I Co. 1st Regt.

JOSEPH GERSTMANN

"Joe" "Fuzzy" M.I.T.

Anyone for a College Board book?

Entered Class VI from the Hamilton School.

Chess Club VI, IV; Math Club I; **Register** IV, III, II, I; Ski Club II, I, President II, I; Aardvarks III, II, I; Yearbook III, II, I, Executive Staff I; Bowling Club I; Junior Achievement II; 1st Lieut. C Co. 2nd Regt.

PETER CHARLES GIANOUKOS

"Pete" "Duke" "The Spartan" M.I.T.

The Greeks shall have no greater hero.

Entered Class VI from the Peter Faneuil School.

Modern Prize VI; Approbation Prize VI; Bowling Club IV, II, I; Social Science Club II; Camera Club III; Chess Club IV, III; Geography Club VI; Highway Safety Club III, II, I; Math Club I; Modern History Club I; Greek Club III, II, I; Red Cross Club VI, V; 2nd Lieut. H Co. 1st Regt.

THOMAS JOHN GILLIGAN

"Tom" Georgetown

Some day we will look back upon these miseries and laugh.

Entered Class VI from the Sophia W. Ripley School.

Color Guard II; Junior Prom Committee; 1st Lieut. F Co. 2nd. Reg.

FREDERICK ELLSWORTH GILLIS

"Fred" "Gil" Tufts

Diligence has its own and just rewards.

Entered Class VI from the Elbridge Smith School.

Fidelity Prize VI; Model Crafts Club IV; **Register** Staff I; Science Club III, II, I, Vice-President I; Science Fair VI; National Honor Society I; Corridor Patrol II; 1st Lieut., B Co. 2nd Reg.

ROBERT PAUL GLOVIN

"Gub" "Bob" Williams

Begone, Mercury, lest I overtake thee.

Entered Class VI from the Sarah Greenwood School.

Fidelity Prize VI; German Club II, I; Highway Safety Club II; Modern History Club I; Yearbook I; Captain, Brigade Staff.

PAUL BENNETT GOLDENFARB

"Farber" "Goldie" Harvard

Mens sana in corpore sana.

Entered Class VI from the William Lloyd Garrison School.

Approbation Prize IV, II; Classical Prize III; Modern Prize II; Camera Club I; French Club I; German Club I; Highway Safety Club I; Latin Club I; Tutor II, I; Cafeteria Marshal III, II; National Honor Society I; Captain Brigade Staff.

STEPHEN LOUIS GOLDMAN

"Powerhouse" "Steve" Northeastern

Good nature and good sense must ever join.

Entered Class IV from the Patrick T. Campbell School.

Modern Prize III; Chess Club IV; Math Club I; Social Science Club III; Morse Code IV; Weight Lifting Club I; Touch Football IV; Stamp Salesman II; Radio Club IV, III, II, I; National Honor Society I; Captain Brigade Staff.

EVERETT JOSEPH CONWAY

27 Mendum Street, Roslindale

Graduated from High School of Commerce; Boston University '26 B.S.; M.Ed. '27; History Department, Boston College '36-'39; Memorial High for Girls '28-'45; Principal, Veterans High School '46-'51; Memorial High for Boys '51-'57; Here as head of English Department '57-present.

Hobbies: Literature, philosophy of history.

-304-

As always, Room 304 has maintained the high standards of our beloved B.L.S. Since the rewards which have been bestowed upon the members of the class are too numerous to mention, we shall devote this space to our masters:

"Sotp" Conway leaves us with the seed of cultural enrichment firmly implanted in our minds.

"Pinky" Higgins leaves us, still declaring, "It worked last time."

"Dave" Miller leaves us a truly unprepared period, finally.

"Danny" Shea leaves us a "doozy oozy to make us woozy," as he peels out in his hot "Merc," with an "ad-cel-e-ro, ad-cel-e-ra-re" of .0069 feet sec/sec.

"Al" Rosenthal leaves us to take up a position as Director of Admissions (i.e. Inspector of Birth Certificates) at Northeastern.

In all seriousness, however, this class could not have made any of its noteworthy achievements without the teaching, advice, assistance, and genuine cooperation of our masters, to whom we leave:

Mr. Conway—a new passage from the Bible, a new English book room, and, most of all, we leave him alone.

Mr. Higgins—an answer book to Jaffe, 1922 vintage Phenothalein, a spelling book, and a bottle of distilled Olkohol.

Mr. Miller—another military brush set (left over from last year), multiple choice college board exams, a belt, a pair of suspenders, and 1,000,000,000,000 vocabulary cards.

Mr. Shea—an eraser, one half dozen "Jo Jo's," twenty-eight unopened texts, and a book of Mother Goose nursery rhymes.

Mr. Rosenthal—a Gillette razor, a test for rows 1-3-5 and 2-4-6, and a bronze statue of Richard Hakluyt.

Some of us may travel far and wide and may never see one another aagin, but we'll always be bound together by that one indissoluble tie, to be able to say: "I am proud to have been a member of 304."

Respectfully submitted,

LEO R. MINDICK
DAVID A. MAYALL
Class Scribes.

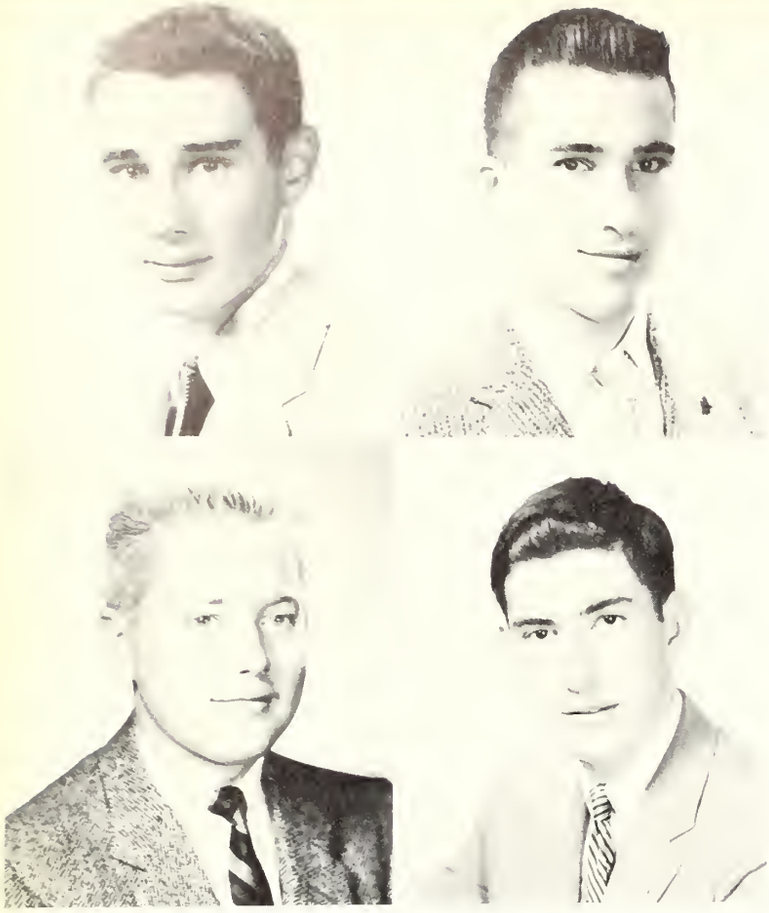

GEORGE FRANCIS GRANT

"Gig" Harvard

The ice is his castle.

Entered Class VI from the George H. Conley School.

Football I; Track VI, V, IV; Hockey IV, III, II, I, Captain I; Golf III, II, I; Basketball VI, V; Baseball VI, V, II, I; Crew III, I; Bowling Club III, II, I; Highway Safety Club II, I; Music Appreciation Club II, I; Radio Club V; Sailing Club I; Register I; Science Fiction Club II, I; Current Events Club II, I; Corridor Patrol II, I; Red Cross Club IV; Mid-Winter Dance Committee II, I, Co-Chairman I; Victory Dance Committee II, I; Band IV; Drum and Bugle V; 1st Lieut. Brigade Staff.

NEIL EDWARD GRETSKY

"Doc" M.I.T.

Give me my slide-rule and I will conquer the world.

Entered Class VI from the Sarah Greenwood School.

Modern Prize VI; Math Club I, Vice-President I; Swimming Team I; Bowling Club V, II; Geography Club VI; Highway Safety Club II; Social Science Club V, IV, III, II; Lunchroom Worker IV, III, II, I; Yearbook Staff I; National Honor Society I; 2nd Lieut. L Co. 2nd Regt.

JAMES HOWARD GUGANIG

"Jim" "Big Jim" University of Arizona

Go West, Arizona, go West.

Entered Class IV from the St. Gabriel's School.

Classical Prize IV; Track III; Bowling Club I; Highway Safety Club II, I; Math Club I; Music Appreciation Club I; Trick Drill Team III, II, I; National Honor Society Revue III, II, I; Science Fiction Club I, Executive Council I; 1st Lieut. I Co. 2nd Regt.

ELLIOT MARK HALPERIN

"Elli" Brandeis

A faultless body and a blameless mind.

Entered Class VI from the Pauline A. Shaw School.

Crew II, I; Bowling III, II, I; Chess Club III; Geography Club VI; Highway Safety Club III, II, I; Greek Club III, II, I; Morse Code Club V; Modern History Club I; Corridor Patrol II, I.

LEANARD MARTIN GOODMAN

"Lenny" "Goodie" M.I.T.

It is better to be nobly remembered than nobly born.

Entered Class IV from the Patrick T. Campbell School.

Modern Prize III; Classical Prize II; Bowling IV, II, I; Camera III; French Club II; German Club II; Highway Safety Club II; Latin Club II; Math Club I; Science Club I; Red Cross Club II; Corridor Patrol II; Yearbook Staff I; National Honor Society I; Captain Brigade Staff.

JAMES HAROLD GORDON

"Jim" "Harry" Williams

His is not the role of common men.

Entered Class IV from the Hobbs Junior High School.

Classical Prize IV, II; Modern Prize III; Class of 1885 Prize IV; Chess Club IV; French Club II; German Club II, I; Modern History Club I; Record Club IV; American Music Appreciation Club II; National Honor Society II, I; Office Messenger III; Tutor II; Yearbook Editorial Staff I, Chairman; Junior Achievement II; Lunchroom Marshal II; Capt. Brigade Staff.

PAUL GIRARD GORMAN

"Paul" Georgetown

A prince among men.

Entered Class VI from the Thomas J. Kenney School.

Golf IV, III; Literary Club IV, III, II, I, Secretary I; Rod and Gun Club II, I; Highway Safety Club II, I; Science Club VI; Science Fiction Club II, I; Junior Red Cross Club I; Current Events Club II, I; Stamp Salesman I; Office Assistant II; Farewell Prom; Captain Brigade Staff.

MARTIN JOHN GOSHGARIAN

"Gosh" Harvard

Greek, Sir, is like lace; every man gets as much of it as he can.

Entered Class VI from the Chapman School.

Classical Prize VI, V, III; Modern Prize IV; Approbation Prize VI, II; French Club I; Highway Safety Club II; Latin Club III; 1st Prize Latin Derivation Contest III; Social Science Club IV; Literary Club IV, III, II, I; Greek Club III, II, I, Treasurer I; Junior Prom Committee I; National Honor Society II, I; Tutor II, I; Stamp Salesman II, I; Cafeteria Marshal III; 1st Lieut. G Co. 2nd Regt.

SEAN TIMOTHY HARRINGTON

"Harry" Harvard

Vraiment, un des meilleurs garcons.

Entered Class IV from the Woodrow Wilson School.

Classical Prize III, II; Henderson Medal II; French Club I; Social Science Club IV, III, II, I; Register I; UNICEF Collection Comm. I; Tutor I; Pen Pal I; Greek Club I; Greek Club III, II, I; Armistice Day Assembly Speaker I.

JOHN LESLIE HAYNES

"Cool John" "Johnny" Colgate

Good sportsmanship is the essence of life.

Entered Class VI from the Sherwin School.

Bugle Prize III, II; Football III, II, I, Co-Captain I; Basketball VI, V, IV, III, II, I; Crew II; Highway Safety Club I; Glee Club II; Science Club I; Record Club II; Victory Dance Committee II, I, Co-Chairman I; Mid-Winter Prom Committee II, I; Corridor Patrol II, I; Captain Drum and Bugle Corps.

ROBERT FRANCIS HEGARTY

"Bantam Bob" "Hags" Boston College

A merry heart doeth good like a medicine.

Entered Class VI from the S. W. Ripley School.

Bowling Club I; French Club II, I; Highway Safety Club II, I; Latin Club I; Modern History Club I; Red Cross Club I; Music Appreciation Club I; Science Fiction Club I; Junior Achievement I; Junior Prom Committee II; 1st Lieut. G Co. 1st Regt.

MICHAEL CARL HERMAN

"Mike" M.I.T.

To laugh is proper to the man.

Entered Class IV from the Solomon Lewenberg School.

Modern Prize III; Chess Club IV; Math Club I; Rod and Gun Club I; Science Club III, II; Register Business Staff I; Corridor Patrol II; National Honor Society I; 1st Lieut. Brigade Staff.

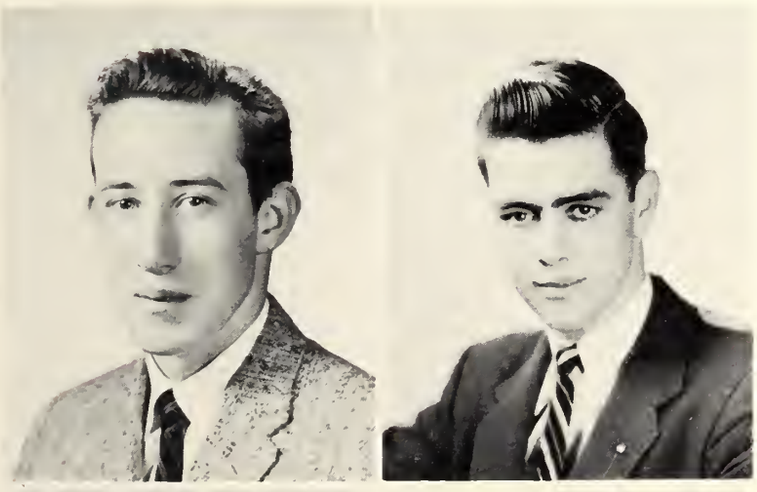

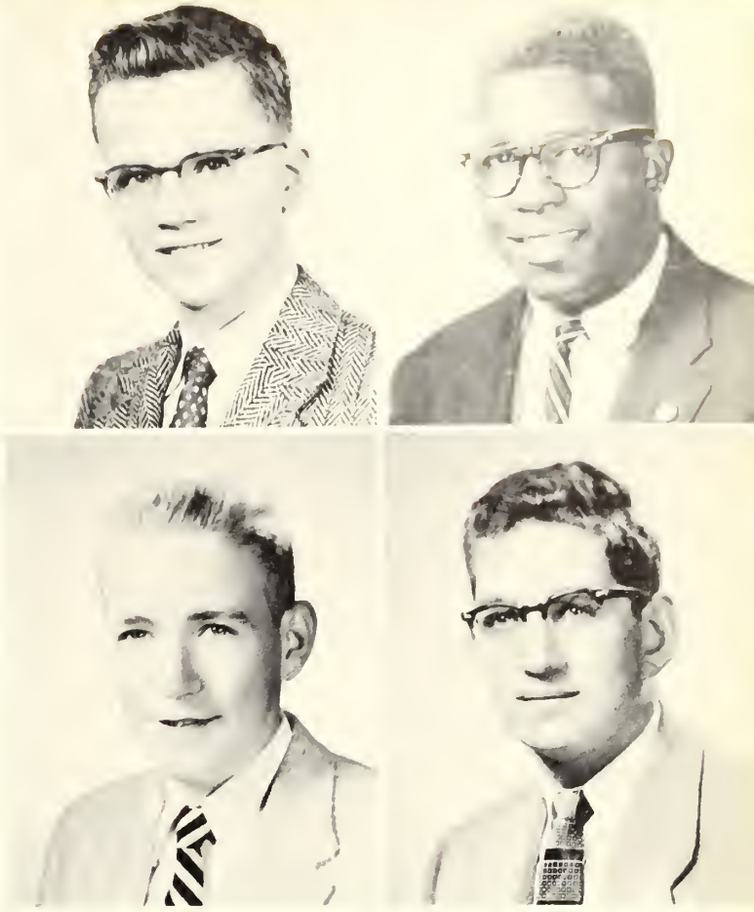

ROBERT LYNWOOD HIRTLE

"Bob" Harvard

The world stretches out no wider than the heart is wide.

Entered Class VI from the Warren School.

Geography Club VI; Highway Safety Club V; Rod and Gun Club I; Captain Brigade Staff.

NEAL LEWIS HOEKSTRA

"Hook" "Dutch" Northeastern

Man is the measure of all things.

Entered Class IV from the Comstock Park School.

Track III; Bowling Club IV, II, I; Highway Safety Club III, II, I; Music Appreciation Club III; Record Club III; Band III, II, I; Junior Achievement II; 2nd Lieutenant, Band.

CARL RICHARD HOHENSTEIN

"Carl" "Hohey" West Point

Attention, West Point, here he comes.

Entered Class VI from the George H. Conley School.

Track VI, V; Baseball VI, V; Crew III; Bowling Club I; Highway Safety Club III, II, I; Math Club I, President; Model Crafts Club IV; Modern History Club I; Music Appreciation Club II; Yearbook Staff I; Junior Prom Committee II; Trick Drill Team III, II, I; N.H.S. Review III, II, I; Band VI, V; Junior Red Cross Club IV; Lunchroom Marshal II; Boston Junior Symphony Orchestra VI, V, IV; Junior Achievement II; Current Events Club I; Science Fiction Club I; Captain C Co. 2nd Regt.

WILMORE FREDERICK HOLBROW

"Happy" "Bill" Air Force Academy

Swift as an arrow he flies to his goal.

Entered Class VI from the Robert Treat Paine School.

Classical Prize V; Cross Country II, I, Co-Captain I; Crew; Literary Club II, I; Math Club I; Greek Club II, I; Junior Achievement II; Corridor Patrol II; 2nd Lieut. H Co. 2nd Regt.

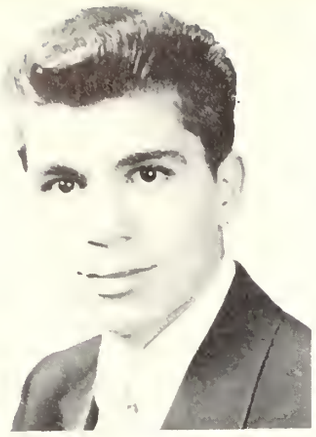

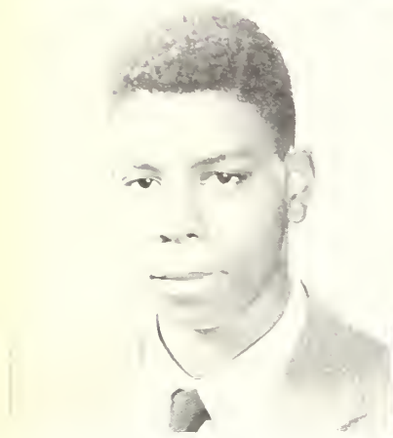

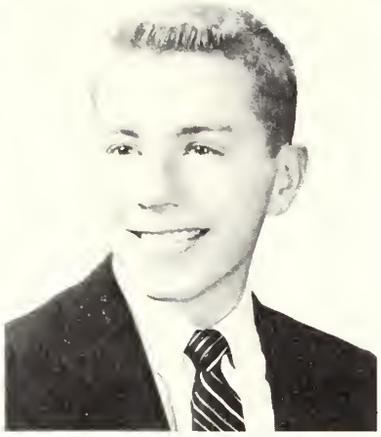

CARL BERNARD ISRAEL

"Izzy" "Izz" Bates

Let us have faith in ourselves.

Entered Class IV from the Patrick T. Campbell School.

Track III; Bowling Club III; Literary Club I; Modern History Club I; Current Events Club II, I; Junior Achievement II, I, Presdient I; Brass Choir I; Ring Committee II; Corridor Patrol III, II, I; 2nd Lieut. Band.

IRWIN SAUL JACOBS

"Tony" Brandeis

Absence makes the heart grow fonder.

Entered Class VI from the Emily A. Fifield School.

Modern Prize V; Track V; Camera Club III; Glee Club I; N.H.S. Revue II, I; Corridor Patrol I; 1st Lieut. Brigade Staff.

JOHN GEORGE JACOBS

"Jack" "Jake" Tufts

He is a gentleman from crown to heel.

Entered Class VI from the Samuel Adams School.

Bowling Club IV, III, II, I; Math Club I; Rod & Gun Club II; Current Events Club II; Office Messenger V; 2nd Lieut. Brigade Staff.

FRANCIS WILLIAM JARASITIS

"Jerry" Seminary

Gentle of speech, beneficent of mind.

Entered Class IV from St. Columbkille School.

Bowling Club I; Camera Club II, I; German Club II, I; Modern History Club I; Music Appreciation Club I; Science Fiction Club II; Junior Achievement II, I, Vice-President II; Drill Team II, I; Captain Junior Drill Team I; Corridor Patrol II; Captain Brigade Staff.

LEONARD EARL HOLENPORT

"Lenny" "Hoagy" University of Mass.

Success, remember, is the reward of toil.

Entered Class VI from the Alexander Hamilton School.

Track V; Baseball V; Bowling Club V, I; Highway Safety Club III; Model Crafts Club III; Modern History Club I; Rod & Gun Club I; Sailing Club V; Ski Club I; Aardvarks I; Office Messenger V; Cafeteria Marshal II; Register Staff III; Yearbook Staff I; 2nd Lieut. K Co. 2nd Regt.

CLELAND GEORGE HOMSI

"Clel" Boston University

Mighty oaks from little acorns grow.

Entered Class VI from the Quincy School.

Geography Club VI, V; Highway Safety Club I; Red Cross Club VI; Literary Club I; Modern History Club I; Morse Code Club VI; Stamp Club VI, V, IV; Greek Club II, I; Current Events Club I; Cafeteria Marshal II; Corridor Patrol; Captain Brigade Staff.

GEORGE HUBERT HUGGINS

"Hug" Northeastern

A gentleman and a scholar.

Entered Class VI from the Dudley School.

Bowling Club II; Highway Safety Club I; Rod and Gun Club I; Color Guard II; Captain K Co. 1st Regt.

PAUL DAVID HUNTER

"Dutch" "Peter Hickey" Northeastern

Once in a thousand years a perfect character appears.

Entered Class VI from the John Marshal School.

Track V; Baseball V; Bowling Club I; Morse Code Club VI; Radio Club VI; Science Club II; Drum and Bugle Corps V; Lunchroom Marshal III, II; Capt. Brigade Staff.

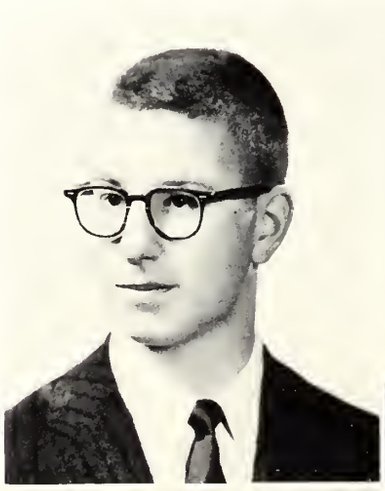

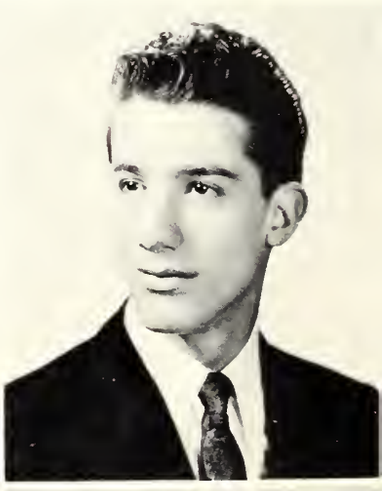

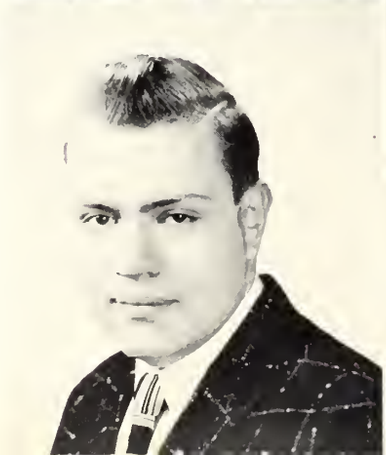

SUMNER KABLER

"Sonny" Tufts

Few things are impossible to diligence and skill.

Entered Class IV from the Solomon Lewenberg School.

Classical Prize IV, III, II; Latin Club II, I, Secretary I; Red Cross Club IV, III, II, I; Social Science Club IV; Highway Safety Club III, II; German Club II; Math Club I; Drill Team III, II, I; Corridor Patrol II, I; Yearbook Editorial Staff I; National Honor Society I; N.H.S. Revue III, II, I; Drum and Bugle Corps IV, III, II, I, Captain I.

JOHN DEVEREUX KANE

"Jack" Boston University

Study the past if you would divine the future.

Entered Class V from St. Columbkille School.

Tennis Team II, I; Crew III; Ski Club II, I; Travel Club I; Pen-Pal Club III; Lunchroom Worker IV, III, II, I; 1st Lieut. Brigade Staff.

HERBERT WILLIAM KAPLAN

"Herbie" "Kappy" University of Mass.

What's the use of worrying?

Entered Class VI from the Sarah Greenwood School.

Geography Club VI; Junior Achievement I; Band IV; Bowling Club I; 2nd Lieut. Brigade Staff.

MARTIN KAPLAN

"Marty" "Kap" U.C.L.A.

Still waters run deep.

Entered Class VI from the H. A. Baldwin School.

Fidelity Prize VI; Track V; Camera Club I; Sailing Club V; Latin Club I; Modern History Club I; Record Club IV; Register Staff III; Yearbook Staff II, I; Band VI, V; Office Messenger V, IV; Captain G Co. 1st Regt.

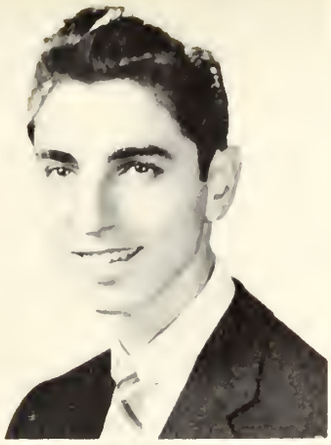

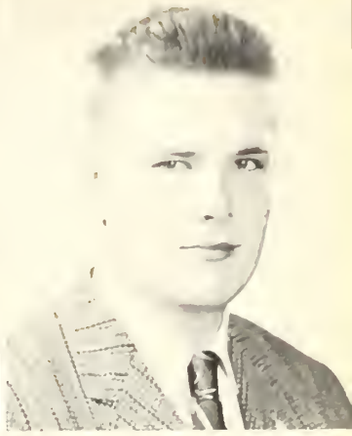

FRED KARP

"Fred" Brown

That Mercury were half so swift.

Entered Class VI from the Alexander Hamilton School.

Approbation VI, V; Fidelity V; Classical Prize IV; Warren Eastman Robinson Prize III; Track V, III; Basketball V, IV, II, I; Baseball V, IV, III, II, I; German Club III, II, I; Highway Safety Club III, II, I; Latin Club I; Modern History Club I; Red Cross Club I; Current Events Club I; Yearbook Staff I; Office Messenger VI, V; National Honor Society II, I; Captain Brigade Staff.

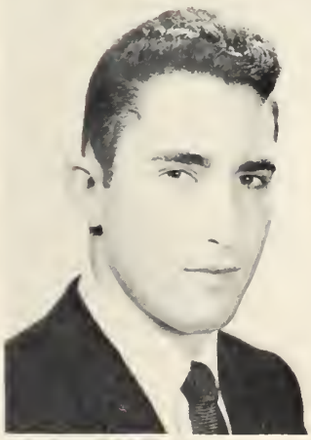

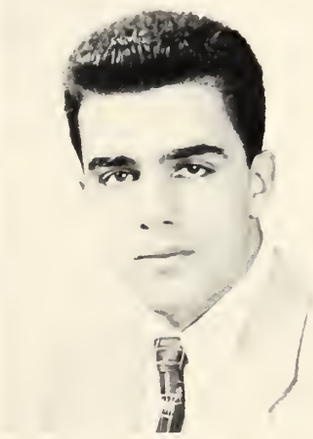

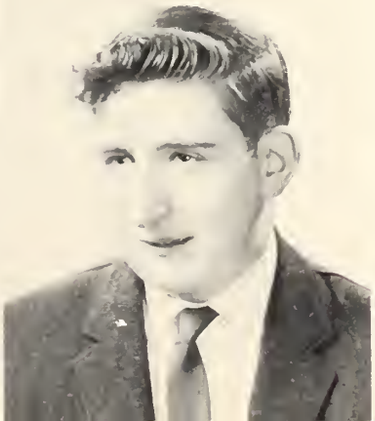

NICHOLAS GEORGE KATSIRUBAS

"Nick the Greek" "Kat" Tufts

Great men are the models of all nations.

Entered Class VI from the Abraham Lincoln School.

Fidelity Prize III; Track V; Basketball V; Soccer I; Weight Lifting Team III, II, I; Camera Club I; Highway Safety Club I; Greek Club II, I, Vice-President I; Junior Achievement II, I, President II, I; Drill Team III; Corridor Patrol II; 1st Lieut. F Co. 1st Regt.

SIDNEY ALLEN KATZ

"Sid" "Slim" Northeastern

Never give up the ship.

Entered Class VI from the Christopher Gibson School.

German Club II; Science Club I; Corridor Patrol I; 1st Lieut. D Co. 1st Regt.

BURTON IRA KAUFMAN

"Burt" "B.I." Brandeis

A man must live.

Entered Class VI from the Roger Wolcott School.

Bowling Club IV, III, II, I; Social Science Club IV; Math Club I; Modern History Club I; Science Club VI; Defense Club Salesman II, I; Junior Achievement III, II, I, President II, I; Lunchroom Marshal II; Science Fair V, II; Yearbook I; National Honor Society I; 1st Lieut. Brigade Staff.

AARON GORDON

138 Sewall Avenue, Brookline

Harvard: A.B., Ed.M.; Roxbury Memorial '28; Here '29-present; Director, Camp Tevya '48-present; Youth Adviser, Temple Israel.

Hobbies: Reading, earning a living.

-307-

It may have been six years or perhaps four,
But now at last we fight no more.
We have crossed the bridge and made the charge,
And now we can rest, for our task has been large.

I give you, gentlemen, Room 307,
Not much, they say, but to us it was heaven.
A homeroom, indeed, that will forever be great,
As a model of the Class of '58.

To our teachers who helped us our thanks we extend,
For the wisdom and knowledge they so freely did lend.
Their kindness and comfort in our times of sorrow,
To us will be an incentive to face each tomorrow.

It has been an unforgettable experience (but then most nightmares are), and, looking back, we perhaps might never see again the portals of 319, or be able to "dash off" another "jiffy Jaffe" test for that certain master who is still wondering how anyone could take an aptitude test without having any aptitude.

We know for a fact we will be sorely missed around cell block 306. You know the place: secretary's reports, glycerin without an "e"—yes, that's right; Master Russo's habitat.

But before we go, we must certainly stop to clear Mr. Klein's blackboards. After all, he did like the way we parted our teeth.

And as for Mr. Carroll, we were his prize pupils at the end of the first month; but at the end of the second month he was heard muttering, "You boys are slipping"; and in the third month we had the distinction of being his worst class in 25 years. Who will ever forget his affectionate warning: "If you don't be quiet you'll get the 'treatment' tomorrow."

Last, but by no means least, we bow our gratitude to our homeroom potentate, Mr. Gordon, a gentleman who seemed determined to fashion intelligence out of unworthy clay.

Class Scribes

DONALD J. CANNON
ARNOLD PIACENTINI

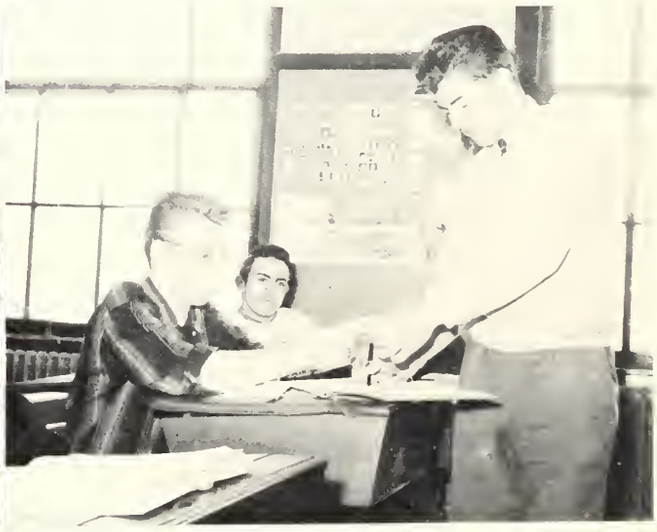

THOMAS ADDIS KEANEY

"Tom" University of Mass.

Friendship is a lasting vice.

Entered Class VI from the Gate of Heaven School.

Basketball IV; Crew III, II, I; Bowling IV, I; German Club I; Highway Safety Club I; Math Club I; Modern History Club I; Rod and Gun Club II, I; Red Cross Club II; Junior Achievement II, I, Vice-President II; Color Guard II; Drill Team I; 1st Lieut. H Co. 1st Regt.

JOHN EDWARD KEEFE

"Ed" "J. Edward" Harvard

Man, what a drummer!

Entered Class VI from the Sarah J. Baker School.

Bowling Club II; Social Science Club II, I; Science Fiction Club I; National Honor Society I; 2nd Lieut. I Co. 2nd Regt.

JOHN DANIEL KELLY

"Kel" Northeastern

A true friend—sincere and noble.

Entered Class IV from the St. Marks School.

Chess Club I; Highway Safety Club I; Literary Club I; Rod and Gun Club IV, III, II, I, Secretary II, President I; Science Club I; Aardvarks I; Ring Committee II; 1st Lieut. Corridor Patrol.

MICHAEL THOMAS KELLY

"Mike" Boston College

Thus all below is strength and all above is grace.

Entered Class V from the St. Patrick's School.

Football III, II, I; Hockey III, II; Baseball II; Track IV; Music Appreciation II; Rod and Gun Club II, I, Secretary I; Stamp Salesman II; Science Fiction Club II, I, President I; Literary Club I; Highway Safety Club II, I, Sgt. at Arms I; National Honor Society Revue I; Mid-Winter Dance Committee; Victory Dance Committee II, I; Class Banquet I; Captain Brigade Staff.

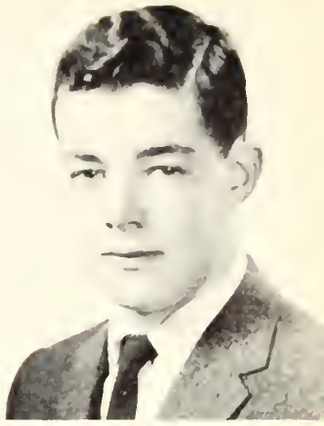

HAROLD KERZNER

"Hal" Tufts

The court is his stage.

Entered Class VI from the Roger Wolcott School.

Track IV; Basketball II, I; Bowling Club V, IV, III, II, I; Chess Club V; Math Club I; Modern History Club I; Trick Drill Team III, II; Senior Color Guard II; N.H.S. Revue II; Mid-Winter Dance Committee I; Captain Brigade Staff.

GEORGE JOHN KHOURI

"Gig" "Arab" West Point

His earnest character will bring him fame.

Entered Class VI from the Phineas Bates School.

Track V, VI; Cross Country II; Basketball III, II, I; Baseball VI, V, IV, I; Bowling Club I; Highway Safety Club I; Math Club I, Treas. I; Modern History Club I; Morse Code Club VI, V; Trick Drill Team III, II, I, Capt. I; Current Events Club I; Junior Prom Comm. II; Record Club II; N.H.S. Review III, II, I; Junior Achievement II, Vice-Pres. II; Captain H Co. 1st Regt.; Vice-President of Senior Class.

JOHN PATRICK KING

"Johann" State Teachers College

His quality rings true.

Entered Class IV from the Lady of Lourds School.

Track IV; Weight Lifting I; Corridor Patrol II; 2nd Lieut. Brigade Staff.

LEONARD KOPELMAN

"Lenny" "Kopey" Harvard

The world is a chess-board.

Entered Class VI from the Lawrence School.

Soccer II, I; Bowling Club I; Chess Club VI-I, President I; Math Club I; Modern History Club I; Register IV, III, II, I; Greek Club II, I, President I; Music Appreciation Club I; Travel Club II, I, President I; Key Club III, II, I; Defense Stamp Salesman II, I; Executive Director UNICEF Program I; Captain Drum and Bugle Corps I;

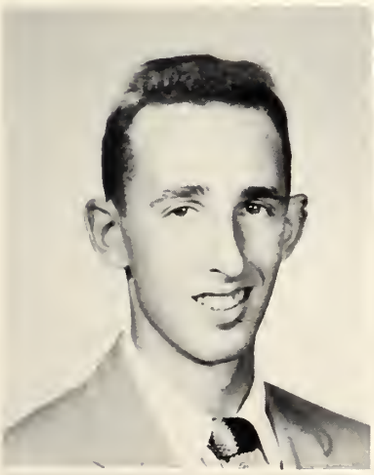

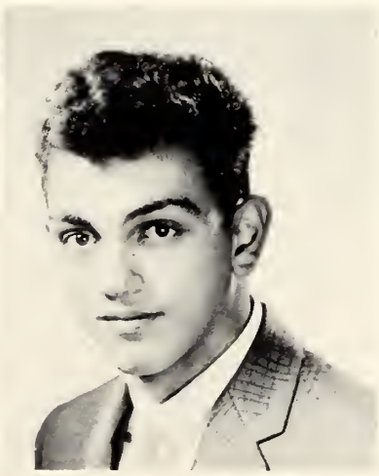

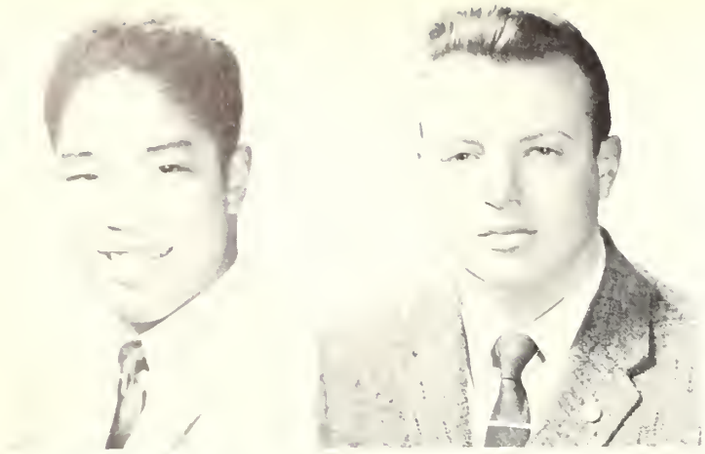

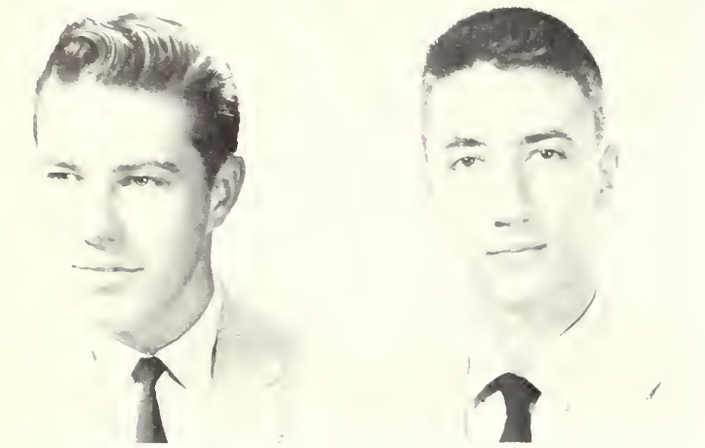

RICHARD TSUKASA KOTOMORI

"Koto" "Richie" Tufts

Honor lies in honest toil.

Entered Class IV from the William H. Taft School.

Fidelity Prize II; Bowling Club I; Highway Safety Club I; Latin Club I; Literary Club III; Modern History Club I; Rod & Gun Club I; Science Club I; Current Events Club I; National Honor Society II, I; Office Messenger III, II, I; Defense Stamp Salesman II, I; Corridor Patrol I; Capt. Brigade Staff.

STEPHEN ZANE KRAUS

"Steve" Tufts

Diligence is the mother of good fortune.

Entered Class IV from the Oliver Wendell Holmes School.

Fidelity Prize III; Tennis I; German Club II, I; Highway Safety Club III, II, I; Math Club I; Red Cross Club III, II, I; National Honor Society I; 1st Lieut. C Co. 1st Regt.

ROBERT JOHN ANTHONY KUTASZ

"Chunk" "Bob" Mass. School of Art

A superb chauffeur, need we say more.

Entered Class VI from the John Winthrop School.

Bowling Club IV, III, I; Highway Safety Club I; Latin Club I; Math Club I; Register III, I; Yearbook Staff I; Science Fiction Club I, President I; Band VI; 1st Lieut. Brigade Staff.

MICHAEL LASKARIS

"Greek" "Mike" Tufts

I have survived.

Entered Class IV from the P. F. Gavin School.

Crew II, I; Camera Club I; Literary Club I; Modern History Club I; Morse Code Club I; Radio Club I; Current Events Club I; Corridor Patrol III, II, I; 2nd Lieut. Band.

WILLIAM JOHN LAVERY

"Bill" "Bad Bill" Boston College

His thoughts and conduct his own.

Entered Class IV from the Blessed Sacrament School.

Bowling Club II, I; Highway Safety Club II, I; Math Club I; Modern History Club I; Rod & Gun Club II, I; Science Club III; Lunchroom Marshal III; Senior Drill Team II, I; National Honor Society Revue II, I; Science Fiction Club I; 1st Lieut. I Co. 2nd Regt.

PATRICK JOSEPH LENNON

"Pat" Boston University

None but himself can be his parallel.

Entered Class IV from the Mary E. Curley School.

Drill Team III, II, I; 1st Lieut. L Co. 2nd Regt.

WILLIAM MARK LEONARD

"Bullets" "Bill" Northeastern

Study is the weariness of the flesh.

Entered Class IV from the St. Peter's School.

Tag Football IV; Bowling Club III; Highway Safety Club I; Latin Club I; Modern History Club I; Corridor Patrol I; Lunchroom Marshal; 2nd Lieut. D Co. 1st Regt.

LEONARD ERWIN LESSER

"Less" "Len" Dartmouth

The wiser part is always the lesser.

Entered Class VI from the Theodore Lyman School.

Football II; Track IV, III, I; Golf I; Bowling Club V, I, Treasurer I; Camera Club III; Geography Club VI; German Club I; Morse Code Code Club V; Register Staff II, I; Sailing Club V-I; Stamp Club VI, V, IV; Aardvarks I; Yearbook Staff I; Cafeteria Marshal III, II; Junior Achievement I, President I; Captain K Co. 2nd Regt.

RALPH BARRY LEVY

"Ralphie" Yale

A light heart lives long.

Entered Class VI from the Harriet A. Baldwin School.

Fidelity Prize II; Swimming Team IV, III, II, I, Captain II, I; Chess Team I; Chess Club V, IV, I; Math Club I; Yearbook Staff I; Cafeteria Marshal, III, II; 1st Lieut. Brigade Staff.

WILLIAM S. LIBERMAN

"Bill" Brandeis

True genius exists in little-known places.

Entered Class VI from the Alexander Hamilton School.

Bowling Club V; Camera Club IV; Highway Safety Club II, I; Red Cross Club V, IV; Current Events Club II, I; Office Messenger II, I; 1st Lieut. H Co. 2nd Regt.

ROBERT LOUIS LIGHTER

"Bob" Harvard

Music washes away from the soul the dust of every-day life.

Entered Class I from the Lowell High School.

Swimming Team I; Weight Lifting Club I; 2nd Lieut. L Co. 2nd Regt.

ARNOLD PAUL LIPSHIRES

"Arnie" "Lippy" Tufts

A man to match the mountains and the seas.

Entered Class VI from the Sarah Greenwood School.

Football III; Track VI, V, IV, III; Touch Football IV; Aviation Club IV; Science Club V; German Club III, II; Math Club I; Modern History Club I; Science Fiction Club I; Music Appreciation Club II; Register Staff III; Ring Committee I; Junior Prom Committee II, Chairman; Tardy Desk I; Corridor Patrol II, I; Lunchroom Marshal II; National Honor Society I; Captain I Co. 1st Regt.

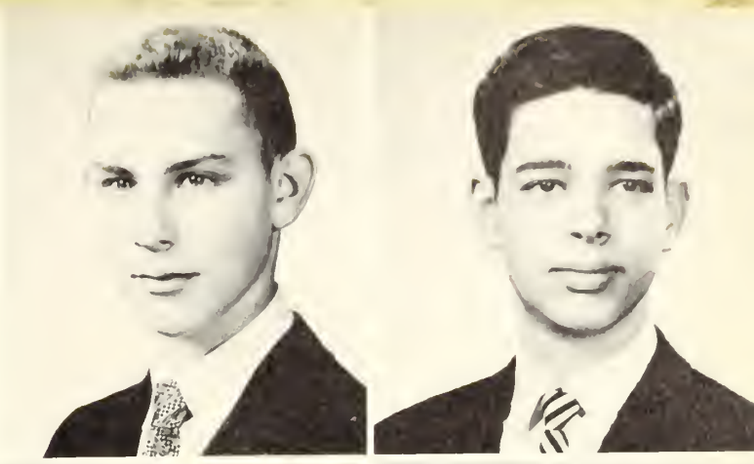

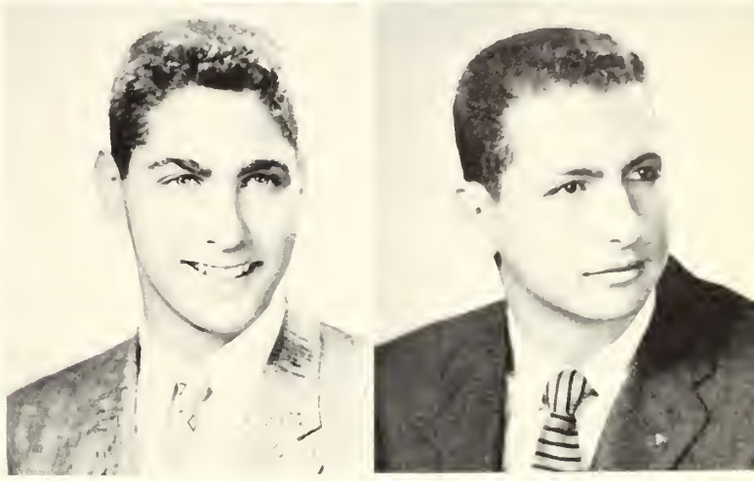

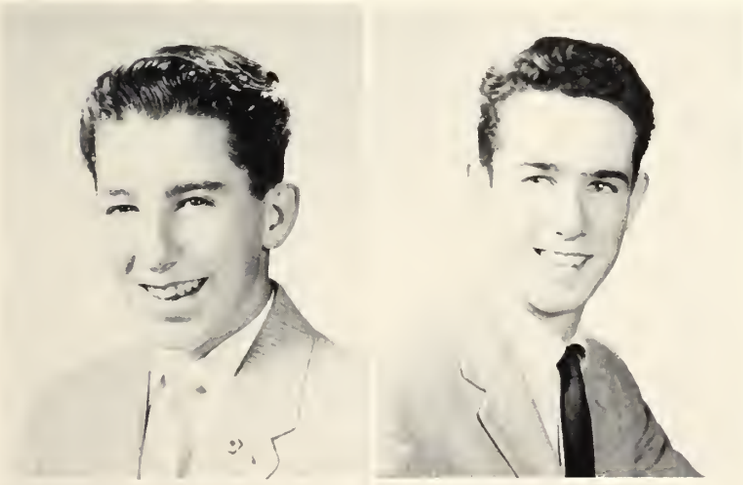

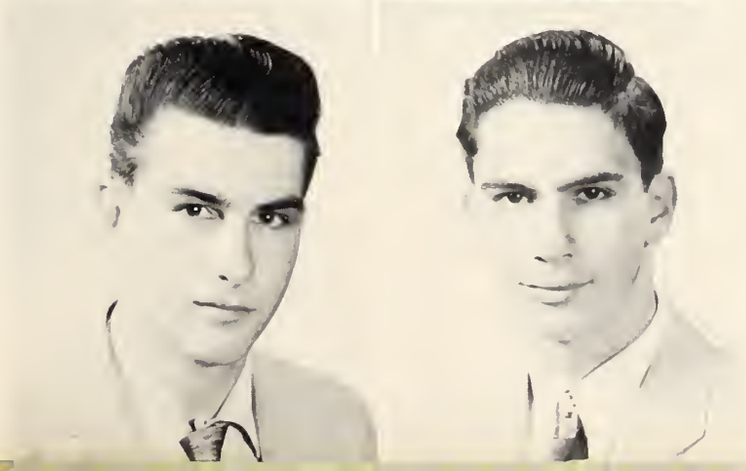

JAMES PATRICK LITTLE

"Jim" "Delji" Northeastern

All God's angels come to us in disquise.

Entered Class IV from the St. Matthew School.

Bugler Award IV; Track II, I; Bowling Club I; Highway Safety Club I; Literary Club I; Math Club I; Music Appreciation Club I; Rod & Gun Club I; Travel Club I; Current Events Club I; Science Fiction Club II; Corridor Patrol III, II, I; Drum and Bugle Corps IV, III, II, I; Capt. Drum and Bugle Corps.

RICHARD FRANCIS LOCKE

"Rocky" Boston College

As they say, master of his fate and captain of his company.

Entered Class VI from the R. G. Morris School.

Highway Safety Club II; Current Events Club I; Red Cross Club I; Junior Achievement I, President I; Captain Brigade Staff.

HENRY ALFRED LODGE

"Hal" "Al" Annapolis

Men of few words are the best men.

Entered Class VI from the Henry Grew School.

Fidelity Prize IV; Track IV; Geography Club VI; Highway Safety Club I; Morse Code Club V; Radio Club V; Greek Club I; Ring Committee II; Cafeteria Cashier III, II, I; Junior Achievement I; 1st Lieut. B Co. 2nd Regt.

BARRY ARTHUR LUBOFSKY

"Little Lubo" Northeastern

An ounce of wit is worth a pound of sorrow.

Entered Class IV from the Solomon Lewenberg School.

Track III; Bowling Club I; Junior Achievement, Vice-President I; Captain Brigade Staff.

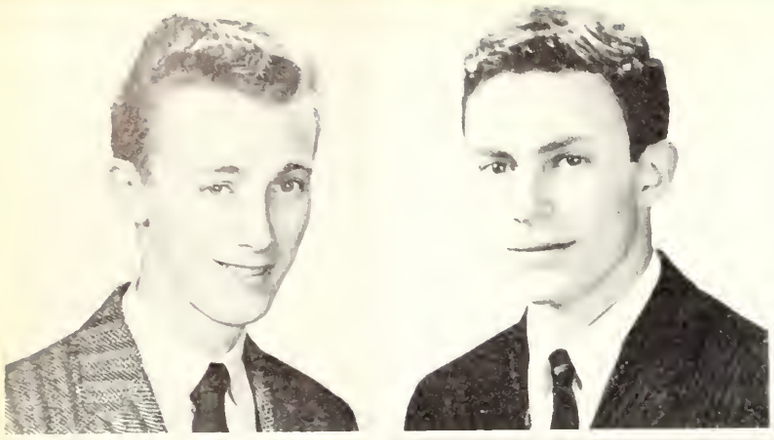

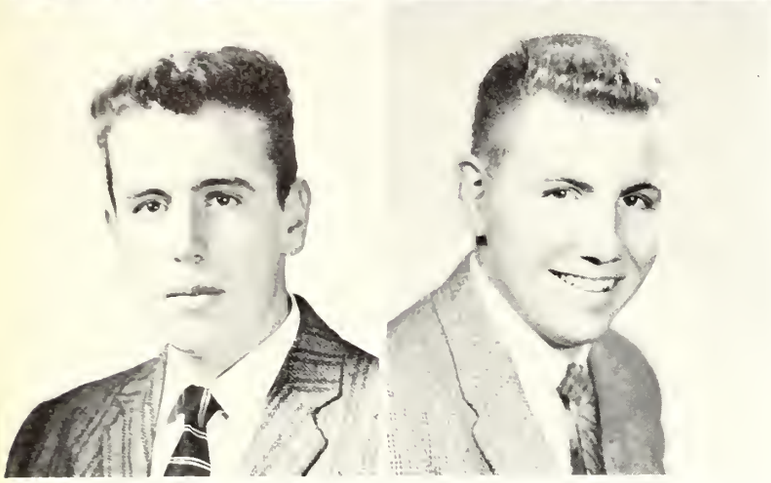

TERENCE ALAN McCARTHY

"Terry" Boston College

Happy and gay, the livelong day; yet the price of toil he did pay.

Entered Class VI from the Richard Olney School.

Soccer IV, III, II, I; Camera Club III; Morse Code I; Radio Club I; Sailing Club VI, I; Weight Lifting Club I; Red Cross Club I; 1st Lieut. Brigade Staff.

THOMAS PAUL McCORMACK

"Tom" "Mac" Boston College

A cautious man concealeth knowledge.

Entered Class VI from the Patrick F. Lyndon School.

Aviation Club III; Red Cross Club III; Modern History Club I; Music Appreciation Club II; Rod & Gun Club I; Science Club I; Corridor Patrol II; 1st Lieut. K Co. 2nd Regt.

IAN CAMERON MacDONALD

"Mac" Harvard

Quietly he makes his way.

Entered Class VI from the Martin School.

Fidelity Prize V; Declamation Prize II, I; Bowling Club IV; Debating Club V, IV, III, II, I; Geography Club VI, V; Social Science Club IV, III, II, I, Vice President I; Math Club I; Modern History Club II, I; Register III, II, I; Aardvarks III, II, I; Declamation V, IV, III, II, I; Prize Reading IV; 2nd Lieut. I Co. 1st Regt.

JOSEPH ANDREW McDONALD

"Mac" M.I.T.

He that hath knowledge spareth his words.

Entered Class V from Our Lady of Lourdes School.

Modern Prize V, IV, III, II; William Kimbell Norton III; Baseball, Manager IV, III, II, I; Latin Club III; Greek Club II, I; Literary Club III, II, I, Treasurer I; Math Club I; Modern History Club I; Lunchroom Worker V, IV, III, II, I; National Honor Society II, I; 1st Lieut. Brigade Staff.

ALFRED EDMUND LUNDGREN

"Al" Northeastern

The stature of a man is measured by his ability.

Entered Class VI from the Lowell School.

Bowling Club I; Highway Safety Club II, I; Math Club I; Trick Drill Team III, II, I; 1st Lieut. H Co. 2nd Regt.

JOHN STUART LUTCH

"Johnny" Dartmouth

Some must, after all, be great.

Entered Class IV from the Hobbs Junior High School.

Modern Prize IV; Classical Prize III, II; Individual Manual of Arms Prize III; Hockey IV, III; Golf IV, III, II, I; Captain I; Chess Club IV; German Club II, I; Modern History Club I; Record Club IV; Key Club IV, III; National Honor Society II, I; Tutor II, I; Junior Achievement II; Yearbook II, I, Editorial Staff I; Office Messenger III, II, I; Corridor Patrol II; Capt. Brigade Staff.

WILLIAM JAMES McCABE

"Bill" Boston College

Calmness is a great advantage.

Entered Class VI from the John Winthrop School.

Approbation Prize VI; Track V; Baseball V; Bowling Club V; French Club II; Highway Safety Club I; Rod & Gun Club I; Sailing Club V; Corridor Patrol I; Office Messenger V; Capt. Brigade Staff.

EDWARD JAMES McCARTHY

"Dolph" "Mac" Boston College

Here is a dear and true industrious friend.

Entered Class VI from the P. F. Lyndon School.

Sousaphone Prize II; Basketball III, II, I; Literary Club I; Band V-I; Brass Choir III-I; B.P.S. Symphony Band IV-I; B.P.S. Brass Choir II, I; Corridor Patrol III-I; Mid-Winter Prom Committee I; Captain Band.

JOHN FRANCIS DOBBYN

20 Bellaire Road, Roslindale

Class of '08; Harvard: A.B. '12; Harvard School of Education: Ed.M. '25; English '26-'27; Here '27-present.

Hobbies: Contract bridge, watching ice hockey.

-332-

Because of inherent superiority, we, the illustrious scholars of 332 successfully engaged in combat—intellectual and otherwise—with the "better boys" of 301. Five of our boys compose one half of the Merit Scholarship finalists of the school; and approximately seventy-five percent of the room is in the honor society. Several athletes, the class bookie, dunce, and brownie are also represented, completing a well-rounded class.

But the secret of our success lies in our masters; their influence is always with us.....

No, it can't be! But, it is!!!! Monsieur Labbe, our assistant home room master, is being swathed with "starched" B.L.S. pennants. Moving away from this scene of horror, we come to the M.I.T. branch office at Latin School—332. Within, Mr. Liberfarb is muttering about "what the committee at M.I.T. (and Simon) is going to do about the shortage of time to teach this simple physics—hmm, no such thing as centrifugal force, boys." By popular vote we have nominated him as the best-dressed physics teacher of all time because of his grey double-breasted suits with the wi-i-ide lapels.

Going from a good scientist to the best (ask him yourself) we find Mr. Thompson preparing the laboratory so that the boys **and Cirignano** can get their money's worth.

We had but one real refuge—211, where the master, ruler in hand, kept vigilant watch over the test-takers. After receiving our catchword sheets, we march out to the tune of "John Brown's Body." We then journey down the Dover Rd. to **Ye Olde Abbott Farm?** where Uncle Tom endeavors to unravel our twisted thought processes.

Returning to the home room, we discover that Young Jack is grading the math tests—strange that no one could get that identity a la **Smith-Fagan.**

Oh well, just another average day.

Robert J. Mulvey
Neil E. Gretsky Class Scribes

JOSEPH FRANCIS McLEAN

"Joe" "Mac" Harvard

Without music life would be a mistake.

Entered Class VI from the Charles H. Taylor School.
Modern Prize VI, V; Approbation Prize VI, V, IV, III, II; Chess Club III; Bowling V, I; French Club II, I; Latin Club I; Modern History Club I; Highway Safety Club II; Stamp Club V, IV; Red Cross Club V; Corridor Patrol III, II, I; Band Prize II; Band VI-I; Orchestra IV-I; B.L.S. Symphony Band IV, III, I; B.L.S. Symphony Orchestra IV, III, II, I, Pres. I; Junior Achievement II, I; Vice-President II; National Honor Society II, I; Tutor II, I: Yearbook Staff I; Captain Band.

HUGH WALTER McNULTY

"Mac" Harvard

That rarest of combinations—sterling character and golden wisdom.

Entered Class VI from the Champlain School.
Classical Prize VI, IV; Modern Prize V, III, II; Approbation Prize, V, IV, III, II; Glover Medal II; Social Science Club V, IV, III, II, I, President III; Glee Club II, I, Secretary I; Dramatics Club III; Geography Club VI; Bowling Club V, IV, III; Math Club I; Register Staff II, I; Yearbook Staff II, I, Co-Editor I; Key Club II, I, Vice-President I; Delegate to Rotary Club I; Student Exchange II; B.P.S. Symphony Orchestra, II, I, Soloist I; Assembly Soloist III, II, I; National Merit Scholarship Finalist I; National Honor Society II, I, President I; Captain, Brigade Staff.

RAYMOND PATRICK MAGUIRE

"Ray" Holy Cross

A faultless body and a blameless mind.

Entered Class VI from the Agassiz School.
Bugling Prize II; Football III; Track VI, V; Hockey III, II, I; Golf IV, III; Basketball IV; Baseball IV, III, II, I; Bowling Club III, II, I; Stage Crew II; Victory Dance Committee II, I; Mid-Winter Prom Committee III, II, I; Drum Major, Drum & Bugle Corps; Captain Corridor Patrol.

WILLIAM JOSEPH MALLIO

"Bill" "Mal" Boston University

One cannot always be a hero, but one can always be a man.

Entered Class VI from the Rochambeau School.
Radio Club IV, III, II, I; Morse Code Club IV, III, II, I; Stamp Club I; Register Literary Staff II, I; Yearbook Executive Staff I; Officer Messenger V; Science Fiction Club I; Corridor Patrol II, I; Captain Brigade Staff.

ROBERT WESLEY PAUL McDONOUGH

"Wes" "Mac" Boston College

A true son of Erin.

Entered Class VI from the John D. Philbrick School.
Bowling Club II; Geography Club VI; Literary Club I; Rod and Gun Club II, I, Secretary I; Red Cross Club VI, I; Corridor Patrol V, I; Captain Brigade Staff.

THOMAS PATRICK McGANN

"Tom" M.I.T

Short but sweet.

Entered Class VI from the John Winthrop School.
Classical Prize V, I; Track IV, Manager; Basketball V; Bowling Club V; French Club II; Highway Safety Club I; Math Club I; Modern History Club I; Trick Drill Team II; Junior Achievement II; Red Cross Club V; Captain Brigade Staff.

KLEVIN JAMES McHUGH

"Kev" "Mac" Boston College

The Irish are a fair people.

Entered Class VI from the Nazareth School.
Bowling Club IV; Greek Club II, I; Prize Declamation VI; Color Guard II; Mid-Winter Dance Committee II; Junior Achievement II; Captain Brigade Staff.

HARRY THOMAS MACKIN

"Harry" M.I.T.

Swift of foot, keen of mind.

Entered Class VI from the Richard Olney School.
Classical Prize VI; Modern Prize V, IV; Approbation Prize VI, V, IV; Fidelity Prize III; Individual Manual-of-Arms Prize III; Track Team VI, V, III, II, I; Baseball V, II, I; Cross Country II, I; Math Club I; Lunchroom Worker IV, III, II, I; National Honor Society II, I; 2nd Lieut. Brigade Staff.

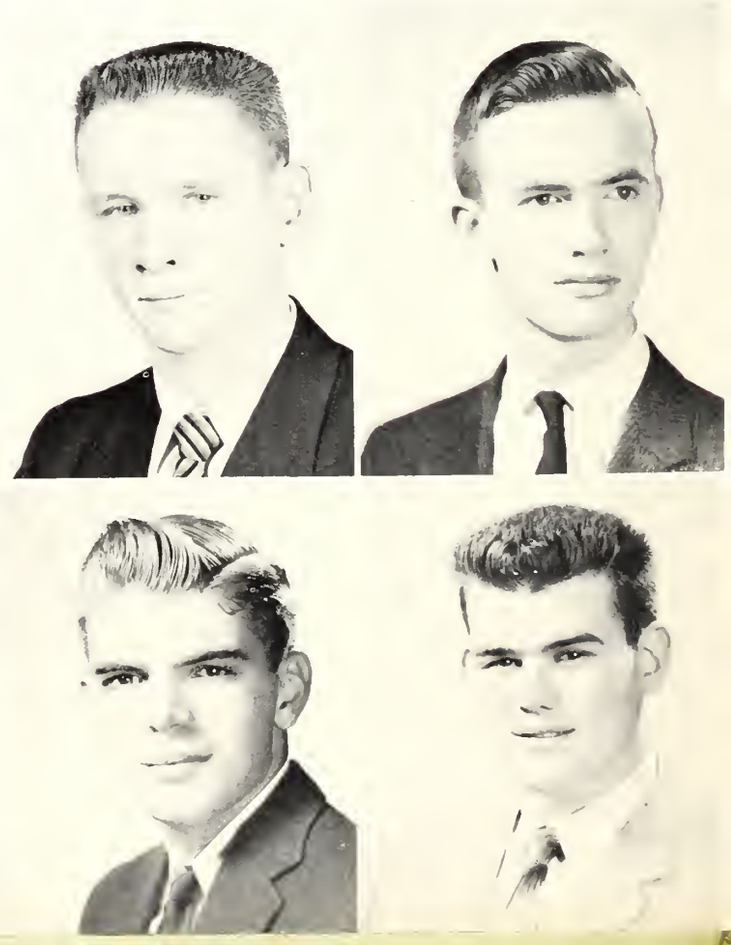

FRANCIS SABATINO MANCINI

"Frankie" "Moocher" Bowdoin

An athlete and a keen mind, who could ask for more.

Entered Class VI from the Eliot School.
Approbation Prize VI; Manual-of-Arms Winner I; Football III, II, I; Track V, IV, III, II, I, Co-Captain I; Basketball V, IV; Baseball VI, V, IV, III, II, I; Touch Football IV; Geography Club VI; **Register** III, II, I, Executive Staff I; Science Fiction Club II, I, Vice-President I; Aardvarks I; Office Messenger V; Corridor Patrol I; Victory Dance Committee II, I; Science Fair VI; President of the Senior Class; National Honor Society I; Captain Brigade Staff.

MALCOLM LEONARD MARGOLIN

"Starch" Harvard

I am not only witty in myself, but the cause that wit is in other man.

Entered Class VI from the S.W. Ripley School.
Swimming Team I; Bowling Club V, IV, III, II, I, Secretary I; Chess Club VI, V, IV, III, II, I; Geography Club VI; Social Science Club IV, III; Math Club I; Morse Code Club V; Sailing Club V; Science Club I; Stamp Club VI, V; Yearbook Staff I; Chess Team I; 2nd Lieut. "L" Co. 2nd Regt.

DAVID ALLEN MAYALL

"Dave" "Preach" Brown

Gentle in manner, strong in performance.

Entered Class VI from the Benidict Fenwick School.
Bowling Club I; Highway Safety Club I; Literary Club II, I; Science Club I; Greek Club II; Corridor Patrol II; 1st Lieut. M Co. 2nd Regt.

MARTIN HUGH MAX

"Marty" "Maxie" Harvard

Is there a doctor in the house?

Entered Class VI from the Christopher Gibson School.
Modern Prize IV; Fidelity Prize V; Mathematics Prize II; Bowling Club V, IV; Captain V, IV; Geography Club VI; III; Social Science Club V, IV, III, II, I; Secretary IV, President IV; Tutor II, I; National Honor Society II, I; Corridor Patrol IV, II; Cheerleader II; Junior Achievement II, I; President II; Captain A Co. 1st Regt.

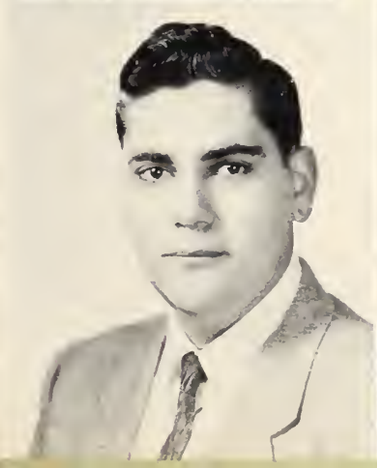

HERBERT LEWIS MEISELMAN

"Herb" Cornell

Wit will shine.

Entered Class VI from the Roger Wolcott School.
Camera Club I; German Club II, I, Film Secretary I; Model Crafts Club V, IV; Modern History Club I; Stamp Club VI, V; American Music Appreciation Club II, I; Outing Club III; Junior Achievement II; 1st Lieut. E Co. 1st Regt.

BURTON ALAN MELNICK

"Burt" Harvard

The insatiable itch of scribbling.

Entered Class VI from the Tileston School.
Modern Prize VI, V; Approbation Prize IV, III; Classical Prize IV, II; Telluride Scholarship II; Soccer II, I; Bowling Club V-I; Debating Club V-I, Vice-President I; French Club II, I; Geography Club VI, Treasurer VI; Social Science Club IV-I; Literary Club IV-I; **Register** III, II, I, Editor I; Greek Club II, I; Radio Workshop IV; Tutor II, I; National Honor Society I; Stamp Salesman II, I; Student Exchange II; Cheerleader II; Corridor Patrol II; Prize Declamation IV; Prize Declamation IV; Prize Reading V, II; Captain G Co. 2nd Regt.

HAROLD JAMES MEZOFF

"Harry" Tufts

All the world's a stage.

Entered Class VI from the Mary Hemenway School.
Modern Prize VI; Approbation Prize IV; Fidelity Prize III; Dramatics Medal II; Dramatics Club IV, III, II, I, President I; Social Science Club V, IV, III, II, Secretary V; Key Club III, II, I, Secretary I; Geography Club Director III; French Club II; Greek Club III, II; National Honor Society I; N.H.S. Revue IV, III, II, I; Stage Crew IV, III, II, I; Director of Defense Stamp Sales II, I; 1st Lieut. Brigade Staff.

ROBERT KENNETH MILLER

"Bob" Indiana Tech

Otium cum dignatate.

Entered Class VI from the Patrick F. Lyndon School.
Chess Club VI, V, IV, III, II, I, Team I; Debating Club I; Modern History Club II, I; Morse Code Club II; Stamp Club VI, V, IV, III, II, I, Vice-President I; Travel Club II, I; Current Events Club I; Junior Achievement II, I; Math Club I; 2nd Lieut. E Co. 2nd Regt.

WILLIAM LOUIS MONAHAN

"Bill" Mass. Maritime

The Irish are a fair people.

Entered Class VI from the Longfellow School.

Bowling Club IV, I; Geography Club VI; Math Club I; Modern History Club I; Science Fiction Club I; Trick Drill Team II; Current Events Club I; Captain Corridor Patrol.

WILLIAM STEPHEN MORAN

"Bill" Providence College

Well-bred, well-dressed, well-learned.

Entered Class VI from the Champlain School.

Classical Prize VI, V; Track IV; French Club II, I; Social Science Club II, I; Literary Club III, II, I, Vice-President I; American Music Appreciation Club II; Greek Club III, II, I; Defense Stamp Salesman II, I; National Honor Society I; 2nd Lieut. A Co. 2nd Regt.

NICHOLAS LOUIS MOURGINIS

"Nick" "Greek" Columbia

A thousand soldiers are easily got, but a single general is hard to find.

Entered Class IV from the Martin School.

Fidelity Prize IV; Football II, I; Basketball III, II, I; Baseball III, II, I; Rod and Gun Club II; Sailing Club I; Trick Drill Team III; Victory Dance Committee I; Junior Prom Committee II; Mid-Winter Dance Committee II; Junior Achievement II; Captain B Co. 1st Regt.

EDWARD FRANCIS MULCAHY

"Ed" Boston College

An Irishman; in faith, a valiant gentleman.

Entered Class VI from the Thomas L. Kenny School.

Highway Safety Club I; Model Crafts Club IV; Music Appreciation Club I; 1st Lieut. Brigade Staff.

STUART ALLAN MILLNER

"Stu" M.I.T.

Truth and decency are well mingled in him.

Entered Class IV from the Solomon Lewenberg School.

Classical Prize IV, III; Modern Prize II; Class of 1885 Prize IV; Camera Club III; German Club II; Glee Club II; Modern History Club I; Morse Code Club I; Red Cross Club I; National Honor Society II, I; N.H.S. Revue II, I; Tutor I; 2nd Lieut. Brigade Staff.

LEO ROBERT MINDICK

"Lee" Yale

By popular demand.....A prince among men.

Entered Class IV from the Maimonides School.

Bowling Club III; Highway Safety Club III; Science Club I; Modern History Club; Rod & Gun Club II, I; Aardvarks I; Red Cross Club II; Key Club II; Corridor Patrol II; 2nd Lieut. 1st Regt.

BERNARD AUSTIN MITCHELL

"Mitch" "Brian" M.I.T.

A friend, an athlete and a scholar.

Entered Class IV from the St. Andrew The Apostle School.

Modern Prize IV; Bowling Club I; Math Club I; Greek Club II, I; Weight Lifting Club I; Trick Drill Team III, II; National Honor Society Revue II; National Honor Society I; Science Fiction Club I; Captain Corridor Patrol.

KEVIN FRANCIS MOLONEY

"Kev" "Mo" "Ralph" Harvard

As true as steel.

Entered Class VI from the Joseph P. Manning School.

Hockey IV, III, II, I, Asst. Capt. I; Tennis III, II, I, Captain I; National Honor Society; Class Committee I; Bowling Club I; German Club IV, II, I; Highway Safety Club I; Latin Club I; Literary Club II, I; Modern History Club I; Sailing Club II, I; Current Events Club I, Vice-Pres. I; Professional Club I; Red Cross Club I; Cheerleader II; Trick Drill Team II; Stage Drill Team II; N.H.S. Review II; Mid-Winter Dance Committee II, I; Captain B Co. 2nd Regt.

ROBERT JOSEPH MULVEY

"Bob" "Mul" Harvard

He is a scholar, and a ripe and good one.

Entered Class VI from St. Ann School.

Classical Prize VI, V, IV, III, II, I; Approbation Prize V, IV, III, II; Latin Club II, I, Vice-President I; Swimming Team III; Weight Lifting Club I; French Club II; Social Science Club V, IV, III, II, I; Yearbook Staff I; Aardvarks I; Register Literary Staff I; Junior Prom Committee II; Tutor II, I; National Honor Society II, I, Secretary I; 2nd Lieut. Brigade Staff.

MARK AARON NELLES

"Mark" M.I.T.

Happy and gay, the livelong day.

Entered Class IV from the Solomon Lewenberg School.

Fidelity Prize IV; Track III; Baseball III; Bowling Club I; German Club III, II, I; Highway Safety Club I; Math Club I; Model Crafts Club IV, III, II, I; Color Guard II; Trick Drill Team II; Corridor Patrol IV, III; Captain Brigade Staff.

DAVID ROY NELSON

"Dave" Boston University

Here is friendship, wit, and wisdom.

Entered Class VI from the Mary Hemenway School.

Fidelity Prize VI; Approbation Prize V; Modern Prize V, IV; Dramatics Club V, IV, I; French Club II; Geography Club VI; Social Science Club V, IV, III, II, I, Vice-President II; Greek Club II, I; Defense Stamp Salesman II, I; Stage Crew V, IV, I; Captain Brigade Staff.

PETER MICHAEL NORCOTT

"Pete" University of Mass.

Eat, drink, and be merry.

Entered Class IV from the Sacred Heart School.

Math Club I; Model Crafts Club IV; Weight Lifting Club I; 1st Lieut. Brigade Staff.

ARTHUR DUGAN NORTON

"Art" Tufts

Eloquence is his true virtue.

Entered Class IV from the St. Gregory's School.

Bowling Club I; Highway Safety Club II, I; Modern History Club I; Current Events Club II; Band IV, III, II, I; Brass Choir II, I; Boston Public School Symphony Band II, I; Corridor Patrol II, I; Mid-Winter Dance Committee; 2nd Lieut. Band.

WILLIAM ARTHUR O'BRIEN

"Bill" "Obee" Teacher's College

A friend to all who know him.

Entered Class VI from the James T. Chittick School.

Highway Safety Club III; Corridor Patrol II, I; Drum and Bugle Corps IV, III, II, I; 1st Lieut. Drum Corps.

EDUARDO DANIEL OCHOTECO

"Ed" "Eddy" University of Conn.

He goes his smooth unruffled way.

Entered Class IV from Liceo De Florida School, Uruguay.

Fidelity Prize IV; Soccer III, II, I, Co-Captain I; Chess Club III; Math Club I; Science Club II; Office Messenger III; 2nd Lieut. C Co. 2nd Regt.

JAMES FRANCIS O'CONNOR

"Jim" "Okie" Boston College

None but himself can be his parallel.

Entered Class VI from the Joseph P. Manning School.

National Honor Society I; Chairman of Class Committee I; Hockey IV, III; Geography Club VI, V; German Club II, I; Highway Safety Club II, I; Latin Club I; Model Crafts Club IV; Modern History Club I; Register Business Staff III, II, I; Sailing Club V, IV, III, II, I; Red Cross Club IV, III, II, I; Current Events Club I; Corridor Patrol VI, V, IV, III; Chairman of Class Day Committee I; Mid-Winter Dance Committee I; Captain Brigade Staff.

GERARD BARTHOLEMEW CLEARY

52 Allegheny Street, Roxbury

Boston College: A.B. '20; Harvard: Ed.M. '32; Here: as a substitute '21-'24; Permanently, '24-present.

Hobbies: swimming, reading.

-333-

"Good evening, ladies and gentlemen of our Martian telepathic audience. These are your reporters, Rejj and K'renglo, bringing you an on-the-spot news report. We are aboard the First Martian Fleet, which has just landed on Tellus. We seem to be on one of the planet's smaller structures. Peering over the edge of the structure, I can discern strange markings - - - BOSTON LATIN SCHOOL. I switch you now to K'renglo inside the building."

"Attracted by the musical language of one of the natives, after having made ourselves invisible, I entered a room called "333." Wait! He speaks again! "Ah - - - ahem - - - well - - - just a minute here - - - stop the music - - - Freed, you rest."

Meanwhile one of our aides has broken a code on the wall which may be of some importance. The code contains room numbers which probably denote section headquarters. Since our stay here is limited, I am sending aides to these rooms.

"65 reporting in. Have just entered "303." "D'lun," the leader, speaks: "How many boys are taking the Latin Boards? Well we'll prepare for them anyway." Ho-hum—65 over and out."

"66 here. Am in 312. Evidently this is a class in aerodynamics, for the natives are building crafts and throwing them to their leader, Kroll, for approval. Kroll turns to me! Alas, my invisibility has worn off! He speaks: "Ah, all right Flannel-mouth, take five marks for talking." 66 over and out.

"67 here in 208. These grey-skinned leaders seem to be very popular among the natives. This one, called Muzz, is speaking: "Know whose birthday's today? Give up? Gee whiz, boys—it's mine." What is this? The natives have turned on him! 67 over and out."

"68 here. Reporting from 231. It seems the leader, Bronka, is away guarding Sputnik. Nothing important here —68 out."

"69 reporting in from 129. An air of diligence fills the room. The natives strain over their work. Miknarma, the leader, bellows at the natives: "I work my heart out for you boys, and what do I get?" The natives answer in chorus: "Who wears short shorts?" 69 over and out."

"We are back aboard the ship and are returning home. Good night Mr. and Mrs. Mars."

JAMES CARANGELO
REGINALD VAN SCOPA LXVIII

WALTER VALERAN O'FARRELL

"Wally" "Walt" Boston College

Quietly he makes his way.

Entered Class VI from the St. Columbkille School.

Football II, I; Track V; Baseball V, IV, III, II, I; Literary Club I; Bowling Club II, I; Rod and Gun Club I; Highway Safety Club III, II, I; Science Fiction Club I; Junior Red Cross Club I; Mid-Winter Prom Committee I; Victory Dance Committee I; Captain Brigade Staff.

WILLIAM HOMER O'HARA

"Bill" Boston College

But, Sir!

Entered Class IV from the Grover Cleveland School.

Glee Club IV, III, II, I, President I; Social Science Club IV, III, II, I; Color Guard III, II; N.H.S. Review II; 1st Lieut. H Co. 1st Regt.

MATTHIAS JOSEPH O'MALLEY

"Matt" Northeastern

Good things come in small packages; with this package came the best.

Entered Class IV from the St. Augustine's School.

Literary Club I; Bowling Club I; Rod and Gun Club I; Current Events Club II, I; Captain Corridor Patrol and Brigade Staff.

JOHN ULICK O'SULLIVAN

"Sully" "Ralph" Boston College

Those who know him speak highly of him.

Entered Class IV from the St. Thomas Aquinas School.

Tennis Varsity III, II, I; Sailing Club III, II, I; Bowling Club I; German Club III, II, I; Highway Safety Club II, I; Literary Club II, I; Rod and Gun Club II, I; Current Events Club I; Red Cross Club III, II, I; Corridor Patrol III, II, I; Drum and Bugle Corps IV, III, II, I, Captain I.

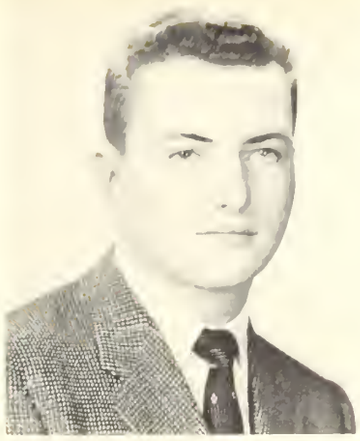

JOHN ANTHONY O'TOOLE

"Jack" Northeastern

It takes all kinds to make a world.

Entered Class IV from the Francis Parkman School.

Modern Prize IV; Football III; Hockey III; Captain Brigade Staff.

GABRIEL ROBERT PASSERO

"Pass" "Gabe" Harvard

Little strokes fell great oaks.

Entered Class IV from the St. Anthony's School.

Bowling Club I; German Club II, I; Modern History Club I; Science Club I; 2nd Lieut. K Co. 2nd Regt.

PAUL ANDERS PETERSON

"Pete" "Paul" Boston University

The daring young man on the flying trapeze.

Entered Class VI from the Rice School.

Social Science Club V-I, V; Morse Code Club V, IV; Register Artist I; Current Events Club II, Secretary and Vice-President II; Captain Brigade Staff.

HOWARD JAY PHILLIPS

"Phil" "Howie" Harvard

A public office is a public trust.

Entered Class VI from the Winship School.

Debating Club I; Geography Club VI; Literary Club III, II; Modern History Club II, I; Register IV, III, II, I; Social Science Club V-I, President I; Greek Club III, II, I; Aardvarks II, I; Student Exchange II; Cheerleader II; Junior Achievement II; Sales Manager II; Office Messenger V; Chairman UNICEF Program I; 1st Lieut. Brigade Staff.

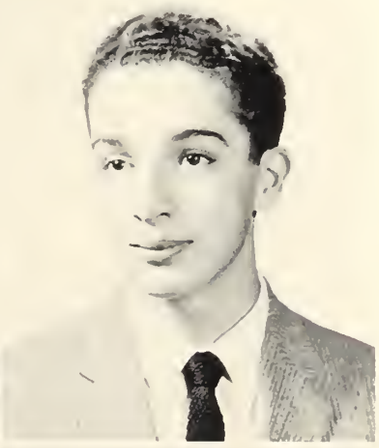

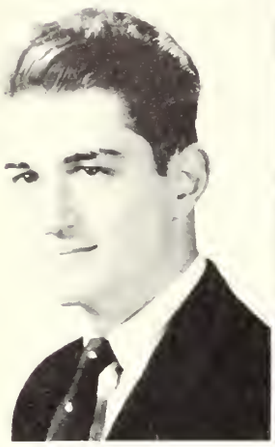

JORDAN MITCHELL RABINOVITZ

"Jordy" "Rab" Brandeis

Nature made him, then broke the mold.

Entered Class VI from the Sarah Greenwood School.

Tennis Varsity III, II, I; Bowling I, Captain I; German Club II, I; Highway Safety Club I; Latin Club I; Modern History Club I; Literary Club I; Music Appreciation Club IV, III, II, I; Current Events Club I; UNICEF Collection Committee I; Class Banquet I; 2nd Lieut. B Co. 1st Regt.

JOHN EDWARD REARDON

"Spider" "Jack" "Boobie" Northeastern

A friend and an athlete; who needs more?

Entered Class IV from the Grover Cleveland School.

Baseball III, II, I; Literary Club I; Jr. Red Cross Club I; Highway Safety Club II, I; Science Fiction Club II, I; Junior Achievement II; Captain Brigade Staff.

ROBERT FRANCIS REARDON

"Bob" Boston Teachers' College

Have faith in thine abilities.

Entered Class VI from the Elbridge Smith School.

Soccer I; Color Guard II; 2nd Lieut. Brigade Staff.

FREDERICK EUGENE REGAN

"Fred" West Point

When a 'gator hollers, folks say it's a sign of rain.

Entered Class VI from the Hundeburg School.

Fidelity Prize VI; Current Events Club II, Vice-President II; German Club II, I; Social Science Club V; Sailing Club III, II; Red Cross Club II; Junior Prom Committee; Defense Stamp Salesman II; Junior Achievement II; Capt. Brigade Staff.

ARNOLD PIACENTINI

"Arnie" M.I.T.

Slow and steady wins the race.

Entered Class IV from the Western Jr. High School.

Modern Prize III; Approbation Prize III; Fidelity Prize II; Crew III, II; Bowling Club II; Highway Safety Club II, I; Math Club I; Modern History Club I; Weight Lifting Club II, I, Sec. I; Greek Club II; Key Club III, II, I; Trick Drill Team III, II, I; National Honor Society II, I, Tutor I; Junior Prom Committee II; Captain Brigade Staff.

RICHARD WALTER POLSELLI

"Dick" "Rock" Northeastern

The lighter heart the longer lives.

Entered Class VI from the Thomas Gardner School.

Drum Prize I; Track IV, III, I; Soccer III, II, I; Bowling Club V, IV, III, I; Social Science Club VI, V, IV, III; Red Cross Club III; Drum and Bugle Corps III, II, I; Trick Drill Team III, II, I; Corridor Patrol III, II, I; Captain Drum and Bugle Corps.

ALAN DAVID PRINCE

"Al" Harvard

To seek, to strive, to gain—and not to yield.

Entered Class IV from the Solomon Lewenberg School.

Fidelity Prize IV; Class of 1885 Prize IV; Classical Prize III; Modern Prize II; Track IV, III, II, I; Baseball III, II; Cross Country IV-I; Bowling Club I; Highway Safety Club III, II, I; Literary Club IV; Modern History Club I; Rod and Gun Club III, II, I, Treasurer I; Sailing Club I; Travel Club I; National Honor Society II, I; Trick Drill Team III, II, I; Captain E Co. 2nd Regt.

ROBERT JOEL PURE

"Bob" Harvard

In truth, no one can—or would—look down on him.

Entered Class VI from the Charles Logue School.

Fidelity Prize V; Geography Club VI; Social Science Club V, IV, III; Music Appreciation Club II; Stamp Club V; Record Club IV: 1st Lieut. B Co. 1st Regt.

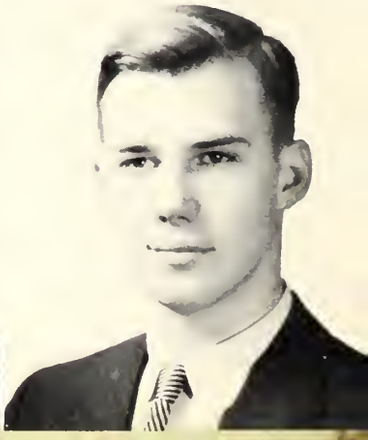

FRANCIS MICHAEL REILLY

"Mike" Columbia

A friend and athlete; who could need more?

Entered Class VI from Our Lady of Lourdes School.

Football IV, III, II, I, Co-Captain I; Track IV, III; Basketball III, II, I; Crew III, II; Highway Safety Club I; Sailing Club II, I; Science Club II, I; American Music Appreciation Club III, II, I; Red Cross Club II, I; Current Events Club IV, III; Science Fair IV; Victory Dance Committee II, I, Co-Chairman I; Mid-Winter Dance Committee II, I; Drum and Bugle Corps V, IV, III; Corridor Patrol III, II, I; 1st Lieut. Brigade Staff.

MICHAEL ARNOLD REPPUCCI

"Mike" Air Force Academy

He is the soul of personality.

Entered Class IV from Our Lady of Lourdes School.

Highway Safety Club I; Math Club I; Rod and Gun Club II, I; Color Guard III, II; Trick Drill Team III, II; Captain Brigade Staff.

SHERMAN FRANKLIN ROSEN

"Sherm" M.I.T.

The greatest truths are the simplest; and so are the greatest men.

Entered Class VI from the Charles Logue School.

Modern Prize VI, V; Bowling Club IV; Social Science Club IV; Math Club I; Morse Code Club V; Sailing Club VI; Tutor II, I; Stamp Salesman II, I; Junior Achievement II, I; 2nd Lieut. Brigade Staff.

RICHARD MAYO ROWELL

"Chip" "Dick" Bucknell University

And quietly he makes his way.

Entered Class IV from the Robert Gould Shaw School.

Fidelity Prize III; Bowling Club I; Highway Safety Club I; Math Club I; Model Crafts Club IV, III; Stamp Club IV; Junior Achievement II, I, Secretary I; Yearbook Staff I; Office Assistant II; Tutor I; Corridor Patrol I; Science Fiction Club I; 2nd Lieut. I Co. 2nd Regt.

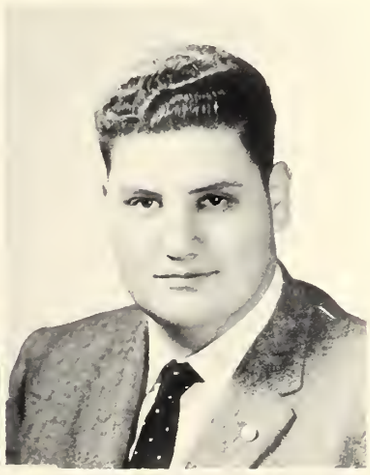

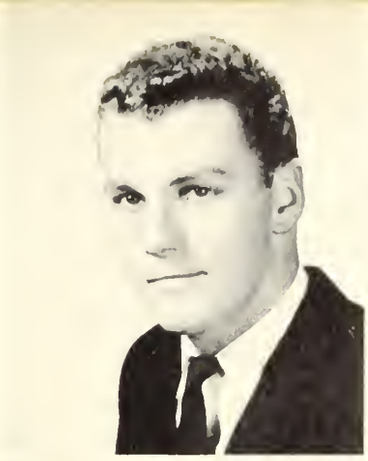

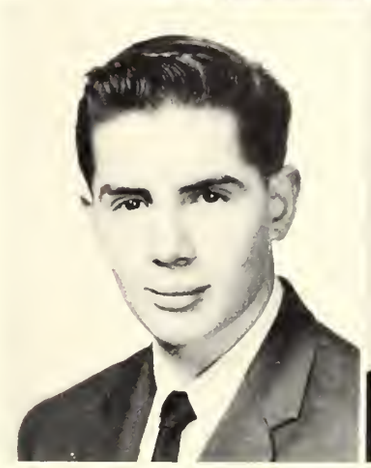

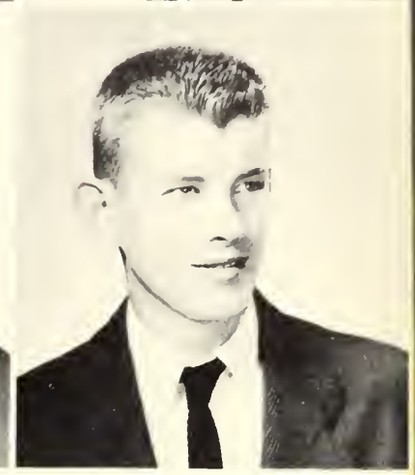

LYLE RYTER

"Lyle" Brandeis

The sincere alone can recognize sincerity.

Entered Class VI from the Elbridge Smith School.

Bowling Club III, I; Camera Club V, III, I; Debating Club III, II, I; Highway Safety Club II, I; Literary Club II, I; Music Appreciation Club II, I; Stamp Club II; Current Events Club II, I; Greek Club II, I; Sailing Club II, I; Yearbook Staff II. I; Corridor Patrol II; Red Cross Club I; Modern History Club I; Captain Brigade Staff.

RICHARD STEPHEN SABLE

"Dick" Harvard

He's worth his weight in gold.

Entered Class VI from the Emily A. Fifield School.

Fidelity Prize VI; Bowling Club II, I; French Club II; German Club III, II, I; Morse Code and Radio Club III, II, I; Sailing Club III; Travel Club II, I; Current Events Club I, Secretary I; 1st Lieut. K Co. 1st Regt.

DAVID EDWARD SANDERSON

"Dave" "Sandy" Tufts

A wise man knows everything but a shrewd man knows everyone.

Entered Class IV from the William H. Taft School.

Trick Drill Team II, I; Bowling Club IV, I; Chess Club IV, II; Social Science Club IV; Science Club I; Stamp Club III; Aardvarks I; 1st Lieut. K Co. 1st Regt.

JOSEPH ALLEN SAVITZ

"Joe" Brandeis

Today is the tomorrow that you worried about yesterday.

Entered Class VI from the W. L. Garrison School.

Classical Prize VI, V; Approbation Prize VI; Fidelity Prize IV; Debating Club IV; Geography Club VI; Latin Club III, II, I; German Club III, II, I; Social Science Club V, IV; Register I; Modern History Club I; Record Club IV; National Honor Society II, I; Yearbook Staff I; 2nd Lieut. G Co. 1st Regt.

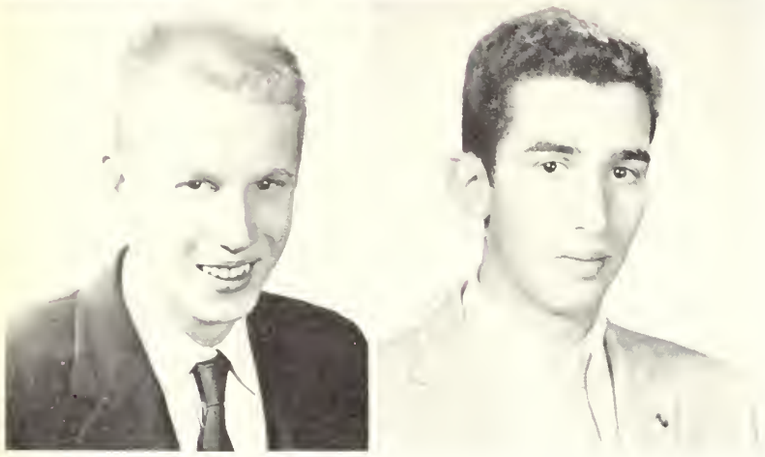

JOHN MICHAEL SHAUGNESSY

"Shag" "Shane" Boston College

A thing of beauty is a joy forever.

Entered Class IV from the St. Raphael's School.

Bowling Club I; Highway Safety Club I; Literary Club I; Math Club I; Music Appreciation Club I; Rod and Gun Club I; Travel Club I; Current Events Club I; Yearbook Staff I; Corridor Patrol II; 1st Sgt. L Co. 1st Regt.

DAVID PETER SHIH

"Dave" M.I.T.

Write me as one who loves his fellow men.

Entered Class IV from the Abraham Lincoln School.

Fidelity Prize II; Highway Safety Club I; Literary Club I; Math Club. I.

GEORGE ARTHUR SHIPPS

"Moose" Gordon

Young in limbs, in judgment old.

Entered Class VI from the John Winthrop School.

Bowling Club III; National Honor Society Revue II; Sergeant Color Guard II; Weight Lifting Club I; Literary Club I; Rod and Gun Club I; Junior Red Cross Club I; 1st Lieut. F Co. 1st Regt.

JEROME DAVID SIEGEL

"Jerry" Boston University

Deeds are better than words.

Entered Class IV from the Junior High No. 2 School.

Fidelity Prize IV; Tennis III, I; Bowling Club IV, I; Chess Club IV; Glee Club IV, III, II, I; Key Club III, II, I; Cheerleader III, II; N.H.S. Review; Declamation II; 1st Lieut. B Co. 1st Regt.

ROBERT JAMES SCOPA

"Reggie" "Bob" Tufts

The Register is his art gallery.

Entered Class VI from the Curtis Guild School.

Crew III, II; Register Staff V, II, I, Co-Editor I; Yearbook Staff II, I, Executive Staff II, Co-Editor I; German Club II, I, Vice-President I; Radio Club V, IV, III, II, Treasurer II; Bowling Club I; Science Fiction Club I; Junior Prom Committee II; Current Events Club II; Math Club I; Highway Safety Club I; Captain Brigade Staff.

WILLIAM COURTNEY SCULLY

"Bill" "Red" Northeastern

Every inch a man.

Entered Class IV from the St. Gregory's School.

Aviation Club III; Bowling Club IV, I, Captain I; Highway Safety Club III; Math Club I; Captain Color Guard II; Science Fiction Club I; 1st Lieut. C Co. 1st Regt.

JOHN RICHARD SECHOVICZ

"Johnny" "Sechy" Boston College

Music is a thing of the soul.

Entered Class VI from the Mather School.

Stamp Club IV, III; Weight Lifting Club I; Bowling Club I; French Club I; Band IV, III, II, I; Junior Achievement II; Corridor Patrol IV, III, II, I; 1st Lieut. Band I.

NORMAN ROBERT SHARP

"Norm" "Sharpie" Harvard

Here is manhood and good fellowship.

Entered Class IV from the Solomon Lewenberg School.

Bowling Club IV, II, I; Camera Club IV, III; German Club II, I; Social Science Club IV; Literary Club IV, III; Rod and Gun Club III, II; Sailing Club I; Aquarium Club II; Model Crafts Club IV, III; Music Appreciation Club III, I; Captain Brigade Staff.

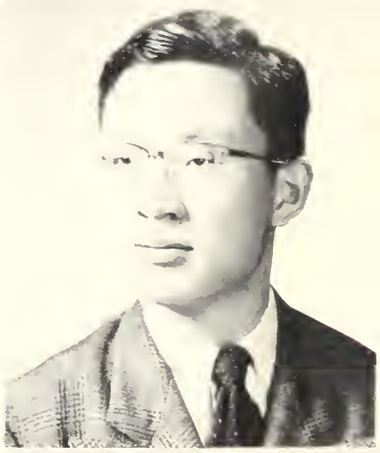

JAMES ALOYSIUS STANISLAUS CALLAHAN

5 Charles River Square, Boston

B.L.S. Class of '21; Harvard College A.B. '25; Boston University A.M. '26; B.U. Ph.D. '41; Certificate of Study, University of Dublin; B.L.S. '26-present.

Hobbies: gardening, theatre, mystery stories.

-335

As the weary members of "Jazzy's" first senior homeroom, consisting of twenty-two captains (including captains from the Band and the Golf, Swimming, and the Track teams) and a rebel general, look back upon their first year, they may recall:

The dilettante's stimulating commentaries on Dr. Kittredge's "Macbeth," accompanied by Cousin Paul's period-dotted paper, never without a question for the speaker. Or the one-point tests. Is it McBeth or MacBeth?

The Judge's (our TV star's) sage comment: "It's best to study at dawn," with his "source material" and oh so many terms. We marvel at his Herculean task—ancient history in forty minutes—just the significant facts, of course, and "causes and results."

Strolling into 312, humming "Short Shorts" and almost finishing Mechanics by Feb. 1, while "Pete" reigns supreme. Okay, Chief?

Our fortunate few "comrades" and "gamblers" leading in the Van-guard, the "1600" known, and finally caught up on schedule (How can we be two weeks behind on the first day?), still yet to be able to translate in proper English.

Mr. Hopkinson leaving us fully prepared (eleven vocabulary sheets) for March 15, as we trot off to hear about Gilligan's "Wives."

The rest entertained with Max's thorough explanation of the uses of KNO3 (Potassium Nitrate). Got a match? Some, with "G.B.'s" "-um-ah-Weiner—you rest."

At this point in our impressionistic babblings, we must pause to say that much credit for our high Board marks belongs to our masters. We thank them for that, and for a great deal more.

STAN BERNSTEIN
DAVE CHIN
Class Scribes.

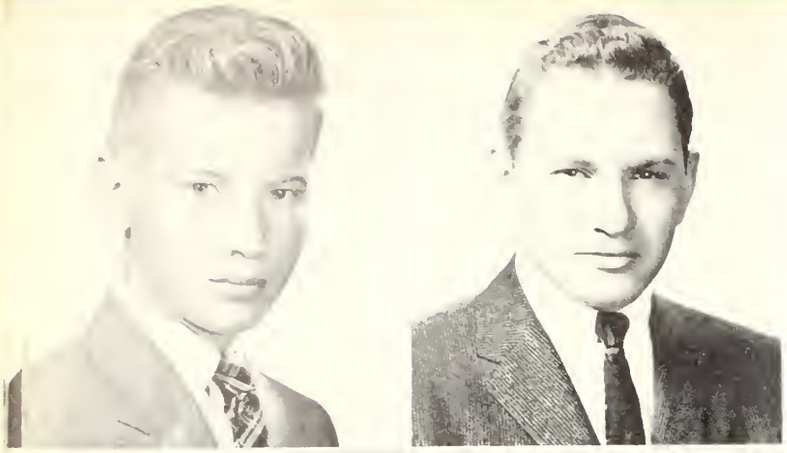

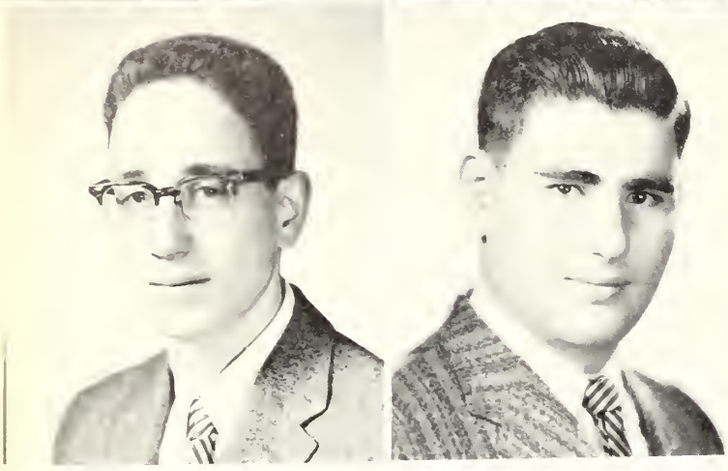

ROBERT LOUIS STEPHENS

"Steve" "Bob" Northeastern

How far the little candle throws its beam!

Entered Class VI from the Beethoven School.

Fidelity Prize IV; Bowling Club III, II, I; French Club II; Highway Safety Club I; Literary Club II; Math Club I; Modern History Club I; Greek Club II; 2nd Lieut. Brigade Staff.

KENNETH DANIEL STUART

"Stu" "Ken" Northeastern

All wisdom is not in books.

Entered Class VI from the James A. Garfield School.

Manual-of-Arms Prize III; Rod and Gun Club II; Weight Lifting Club II; Aardvarks I; Corridor Patrol II; 1st Lieut. D Co. 1st Regt.

JAMES VINCENT SULLIVAN

"Sully" Holy Cross

A success in whatever he does; may his future be as glorious as his present.

Entered Class IV from the St. Gregory's School.

Golf Team IV, III; Weight Lifting Club II, I, Vice-President II, President I; Rod and Gun Club III, II, I, Treasurer II, Vice-President I; Register Staff, Typist II, I; Greek Club II, I; Class Banquet Committee I; Junior Prom Committee II; Yearbook Executive Staff I; B.L.S. Junior Band IV, III; B.L.S. Senior Band II, I; B.L.S. Orchestra III, II; B.L.S. Brass Choir III, II, I, Secretary I; Boston Public Schools Brass Band II, I; Corridor Patrol IV, III, II, I, Captain I; 1st Lieut. Band.

JOHN GERALD SULLIVAN

"Sully" "Sull" Boston College

His worth is warrant for his welcome.

Entered Class VI from the Phineas Bates School.

Modern History Club I; Stamp Club III; Lunchroom Marshal II; Lunchroom Worker II, I; Capt. Brigade Staff.

MICHAL JOSEPH SIMON

"Mike" M.I.T.

Science is like virtue, its own exceeding great reward.

Entered Class VI from the Longfellow School.

Modern Prize VI; Approbation Prize VI, V, IV; Fidelity Prize III; Science Club III, II, I, Treasurer II, President I; Math Club I; Yearbook Staff I; Office Messenger V, IV, III, II, I; Tutor II, I; B.L.S. Science Fair VI, V, IV, III, II, First Prize V, IV, III, II; Mass. Science Fair III, II, Second Prize II; National Honor Society II, I; 2nd Lieut. Brigade Staff.

ALLAN LEWIS SMITH

"Al" "Smitty" Columbia

I should rather be right than be president.

Entered Class V from the Alexander Hamilton School.

Crew III, II; Highway Safety Club III; Rod and Gun Club II; Bowling Club II, I; Yearbook Staff I, Executive Staff I; Cheerleader III; Lunchroom Marshal III; UNICEF Collection Committee I; Junior Prom Committee II; Class Day Assembly I; Captain Brigade Staff.

ROBERT MICHAEL SMITH

"Bob" "Smitty" Harvard

A gentleman makes no noise.

Entered Class VI from the W. L. Garrison School.

Modern Prize VI; Classical Prize V, IV, III, II; Finalist National Merit I; Modern History Club Secretary I; German Club I; Latin Club II, I; Social Science Club II; Morse Code and Radio Club V, IV, III, II, I, Sec. 1; Register Literary Staff III; Yearbook I; National Honor Society II, I, Vice-President I; Defense Stamp Salesman II, I; Tutor II; 1st Lieut. A Co. 2nd Regt.

ROBERT DAVID STACKS

"Bob" Harvard

The only way to have a friend is to be one.

Entered Class VI from the Agassiz School.

Modern Prize VI, IV; Classical Prize V; Bowling Club V, IV; French Club II, I; Model Crafts Club II; Modern History Club I; Register Literray Staff I; Social Science Club V, IV, III, II, I, Sec. II, Treas. IV, III; Key Club III, II; Tutor II; National Honor Society I; Captain Brigade Staff.

ARTHUR JOSEPH TACELLI

"Tex" "Turtle" "A.J." Harvard

A friend and an athlete; who could ask for more?

Entered Class VI from the Sacred Heart School.

Football III, II, I; Track V; Basketball IV, III, II, I; Baseball V, IV, III, II, I; Bowling II; Geography Club VI; Highway Safety Club I; Sailing Club II; Red Cross Club IV, III, II, I, Vice-President I; Victory Dance Committee II, I; Junior Prom Committee II; Stage Crew II.

PETER MICHAEL TALBOT

"Pete" Tufts

Gentle in manner, firm in reality.

Entered Class VI from the Alexander Hamilton School.

Track IV, III; Morse Code and Radio Club V; Trick Drill Team II, I; N.H.S. Review II; Captain Brigade Staff.

JOHN EARLE TENNEY

"Johnnie" "Jackie" Drew Theological Seminary

The aim makes great the life.

Entered Class VI from the William Lloyd Garrison School. Lunchroom Marshal II; 1st Lieut. A Co. 2nd Regt.

LLOYD JOEL TERAN

"Tee" Brandeis

When modern youth burns the midnight oil, it's usually in the crankcase.

Entered Class VI from the Roger Wolcott School.

Bowling Club V, I; French Club II; German Club II, I; Highway Safety III, II, I; Morse Code and Radio Club VI-I; Key Club III, II, I; Junior Achievement II, I; Trick Drill Team, I; 2nd Lieut. Brigade Staff.

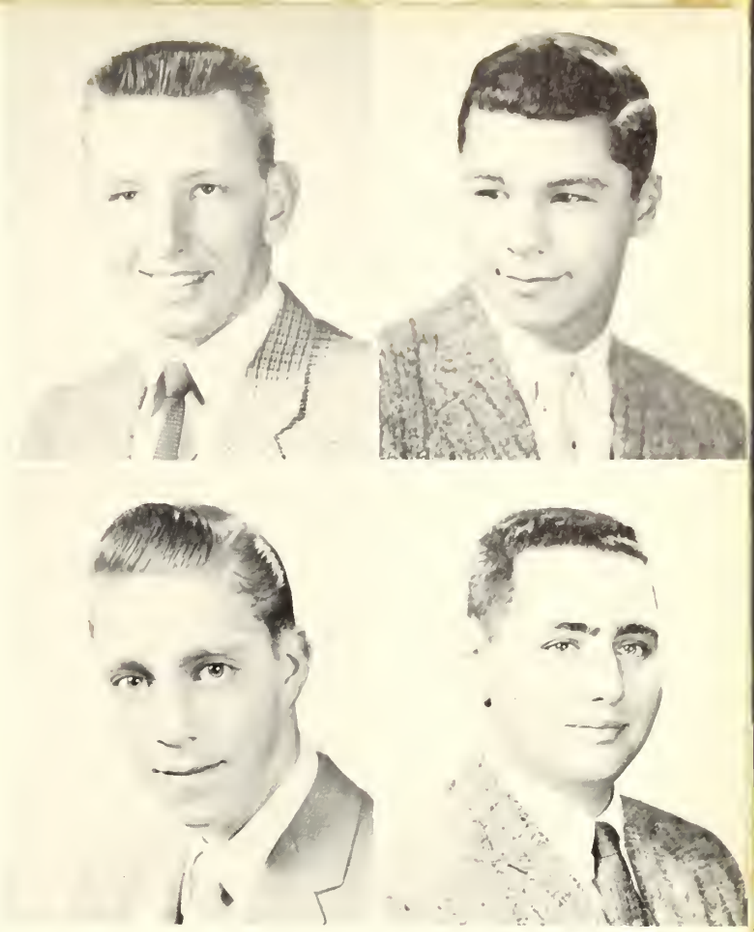

ROBERT DOUGLAS THOMAE

"Bob" "Whitey" Bates

Men of few words are the best men.

Entered Class VI from the Thomas J. Kenny School.

Soccer I; Math Club I; Modern History Club I; Rod and Gun Club I; Defense Stamps Salesman II, I; 1st Lieut. Brigade Staff.

SELWYN KING TROEN

"Selwyn" Brandeis

Intelligence and character need no trumpet.

Entered Class IV from the Maimonides School.

Chess Club IV, III, II, I, Vice-President I; Dramatics Club III, II, I; Music Appreciation Club II; Red Cross Club IV; Science Club III; Stage Crew III, II, I; N.H.S. Revue III, II, I; Corridor Patrol II, I; Orchestra II, I; Brass Choir II, I; Symphony Band III, II, I; Captain Band I.

HAZEN LEROY VAIL

"Jerry" Boston College

Forsake not a good friend.

Entered Class VI from the Andrew Jackson School.

Stamp Club VI, III, II, I, Secretary-Treasurer II, President I; Modern History Club I; Social Science Club IV; Red Cross Club V, IV; Office Assistant V, IV; National Honor Society I; Yearbook Staff I; Corridor Patrol I; 2nd Lieut. E Co. 1st Regt.

WILLIAM JAMES VASIL

"Billy" Tufts

He lives obscurely great.

Entered Class VI from the Lowell School.

Modern Prize V; Fidelity Prize III; Highway Safety Club III, II, I; Latin Club I; Math Club I; Science Fiction Club I, Treasurer I; Red Cross Club I; Current Events Club I; Captain Brigade Staff.

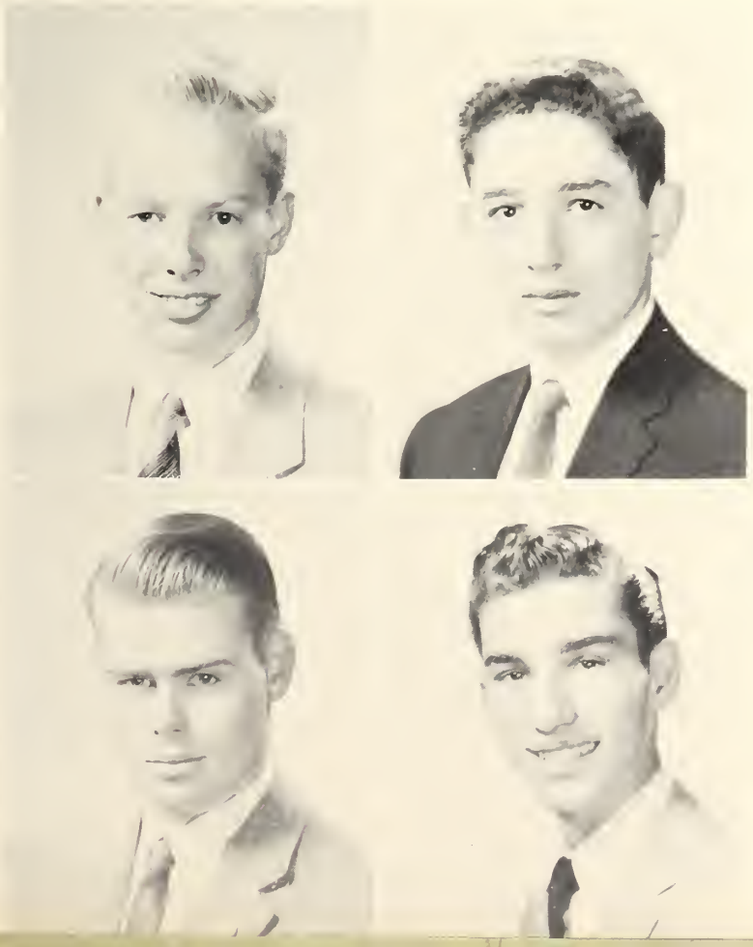

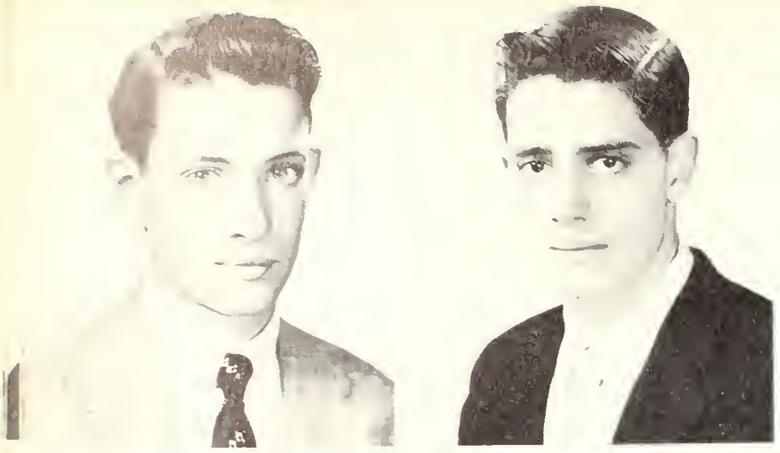

DONALD HENRY WEINER

"Don" Mass. College of Pharmacy

With dispositions such as these are lasting friendships made.

Entered Class VI from the Q. E. Dickerman School.
Aviation Club V; German Club II; Highway Safety Club III, II, I; Travel Club I; Model Crafts Club VI; Modern History Club I; Morse Code Club IV; Radio Club IV Rod and Gun Club II, I; Yearbook Staff I; Trick Drill Team II, I; N.S.R. Revue I; Capt. Brigade Staff.

JOEL RICHARD HIRAM WEINER

"Joe" "Flash" Tufts

Success remembers the reward of toil.

Entered Class IV from the P. T. Cambell School.
Tennis III-I, Manager I; Bowling Club III-I; German II; Highway Safety Club II, I; Modern History Club I; Red Cross Club II; Key Club III; National Honor Society I; Register Staff I; Yearbook Staff I; Captain Brigade Staff.

PAUL H. WERNICK

"Hector" "Hec" Tufts

O give us the man who sings at his work.

Entered Class VI from the Sarah Greenwood School.
Classical Prize VI; Modern Prize III; Debating Club IV, III, II, I, Vice-President I; Highway Safety Club III, II; Sailing Club IV, III; Dramatics Club V, III; Stage Crew III; French Club II; Yearbook Staff II, I, Yearbook Executive Committee I; Declamation I; Defense Stamp Salesman II, I; Band VI, V, IV, III, II, I; Orchestra IV, III, II I; Woodwind Ensemble and Choir II, I; B.P.S. Symphony IV, III, II, I; Corridor Patrol II; National Honor Society I; 2nd Lieut. Band.

JOHN WILLIAM WHELAN

"Johnnie" University of Mass.

Says what he feels; feels what he says.

Entered Class VI from the Mozart School.
Classical Prize VI; Special Prize Class IV, V; Reading Prize V, III; Register I; Hockey Manager II, I; Baseball Manager II, I; Aviation Club VI, V; French Club II, I; Glee Club VI, V, IV, III, II, I; Current Events Club I; Yearbook I; Red Cross Club VI, V; Midwinter Prom Committee I; Prize Declamation V, IV; 2nd Lieut. B Co. 2nd Regt.

FRANK WILLIAM VERNY

"Frankie" Tufts

Whatever is worth doing at all is worth doing well.

Entered Class VI from the Thomas Gardner School.
Fidelity Prize VI; Approbation Prize IV, II; Bowling Club V; Camera Club III; Highway Safety Club III, II, I; Social Science Club V; Math Club I; Modern History Club I; Science Fiction Club II, I; Red Cross Club II, I; Current Events Club I; Drill Team II; Junior Achievement II; Individual Manual-of-Arms Award II; Corridor Patrol I; National Honor Society II, I; Captain Brigade Staff.

LOREN KENNETH WALDMAN

"Kenny" Brown

Sigh no more, ladies, sigh no more.

Entered Class VI from the Charles Logue School.
Aviation Club III; Camera Club I; Dramatics Club II; French Club II, I; Geography Club VI, President VI; German Club II, I; Highway Safety Club I; Latin Club I; Modern History Club I; Sailing Club V; Current Events Club I; Red Cross Club IV, I; Stage Crew II; Junior Achievement I, Vice-President I; Tutor II; Yearbook Staff III, II, I; 1st Lieut. G Co. 1st Regt.

JAMES PATRICK WALSH

"Jim" Holy Cross

The aim maketh great the life.

Entered Class VI from the Charles Sumner School.
Aviation Club IV, III; Camera Club III, I; French Club I; Geography Club VI; Highway Safety Club III, II, I; Modern History Club II, I; Rod and Gun Club III; Sailing Club IV, III; Ski Club Treasurer II; Red Cross Club V-I; Science Fiction Club II; Trick Drill Team II; Junior Achievement II; Junior Prom Committee Co-Chairman II; Captain F Co. 2nd Regt.

ROBERT HENRY WAXMAN

"Bob," "Waxie" Harvard

This is a loyal heart, a spirit brave.

Entered Class IV from the Solomom Lewenberg School.
Modern Prize IV, III; Classical Prize II; Crew III, II; German Club II, I; Highway Safety Club III, I; Latin Club II, I; Social Science Club IV; Modern History Club II, Vice-President I; Science Club III; Meteorology Club IV; Corridor Patrol IV, III, II, I; Defense Stamp Salesman I; National Honor Society II, I; Trick Drill Team II, I; Junior Prom Committee; Tutor I; Yearbook Staff I; 1st Lieut. E Co. 1st Regt.

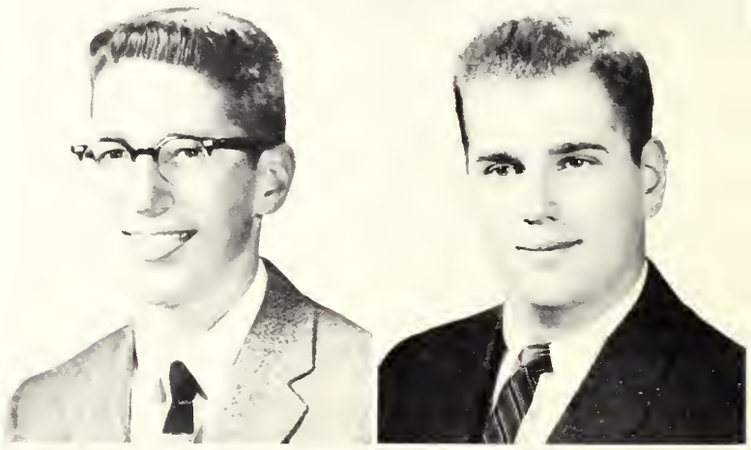

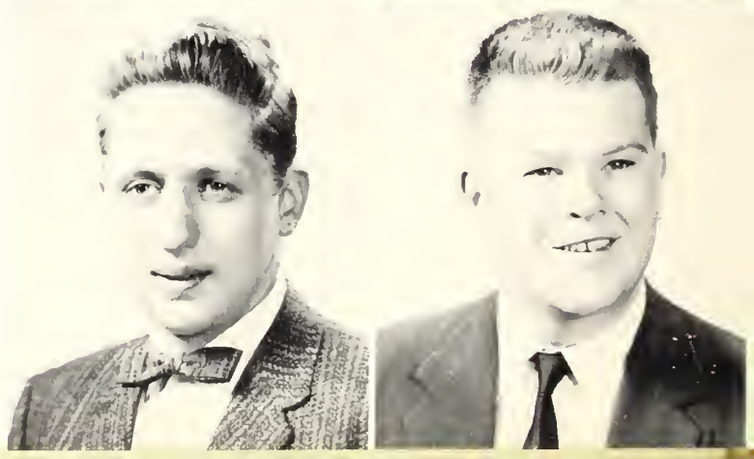

JOSEPH VINCENT WHOLEY

"Joe" University of Mass.

Merry and gay the livelong day.

Entered Class VI from the Charles Bulfinch School.

Highway Safety Club I; Literary Club II; Modern History Club I; Music Appreciation Club IV; 1st Lieut. Brigade Staff.

STEPHEN WOO

"Steve" "Woozie" M.I.T.

Faithfulness and sincerity first of all.

Entered Class IV from the Cathedral Grammar School.

Fidelity Prize IV; Approbation Prize III; Glee Club IV, III, II, I, Vice-President I; Aviation Club II, I; Drill Team II, I; Weight Lifting Club I; Highway Safety Club II, I; Math Club I; Student Exchange II; Junior Achievement II, I; National Honor Society II, I, Secretary II, Treasurer I; Captain Brigade Staff.

DAVID WOODHOUSE

"Woody" "Dave" Boston University

A gentleman, a true friend, and a keen judge of women.

Entered Class VI from the Samuel Adams School.

Approbation Prize VI; Classical Prize V; Fidelity Prize IV; Aviation Club IV, III, II; French Club II, I; Geography Club VI; Highway Safety Club I; Social Science Club IV, III, II; Literary Club III, II, I; Model Crafts Club III; Modern History Club I; Greek Club III, II, I; Current Events Club I; Office Messenger V, III, II; 2nd Lieut. B Co. 2nd Regt.

THOMAS EDWARD WOODS

"Woodsie" "Zinco" M.I.T.

A lion among the ladies is a terrible thing.

Entered Class VI from the Dearborn School.

Football I; Track VI, V, IV, III; Model Crafts Club II, I; Captain F Co. 1st Regt.

THEODORE CONSTANTINE XIARHOS

"Ted" "Teddy" Harvard

He who tries hard must succeed.

Entered Class VI from the Abraham Lincoln School.

Approbation Prize VI; French Club II; German Club II; Math Club I; Model Crafts Club III; Modern History Club I; Science Club III, II, I; Social Science Club IV, III, II, I; Red Cross Club I; Geography Club III; B. L. S. Orchestra VI, V, IV, III, II, I; Boston Junior Symphony Orchestra VI, V, IV; Senior Symphony Orchestra III, II, I, Treasurer I; National Honor Society I; Tutor II, I; Captain Brigade Staff.

ANTHONY JOHN YWOSKUS

"Tony" Northeastern

What's life without laughter.

Entered Class IV from the St. Peter's School.

German Club I; Highway Safety Club I; 1st Lieut. Brigade Staff.

RONALD MAURICE ZIMMERMAN

"Zimmie" Harvard

A man in every sense of the word.

Entered Class VI from the Patrick Lyndon School.

Track V, IV; Tennis IV, III, II, I; French Club II, I; German Club II, I; Modern History I; Morse Code I, Radio Club I; Junior Achievement I; Corridor Patrol I; Captain Brigade Staff.

Out of My Picture

The Finger of Suspicion

SENIOR CANDIDS

Bathing Beauties

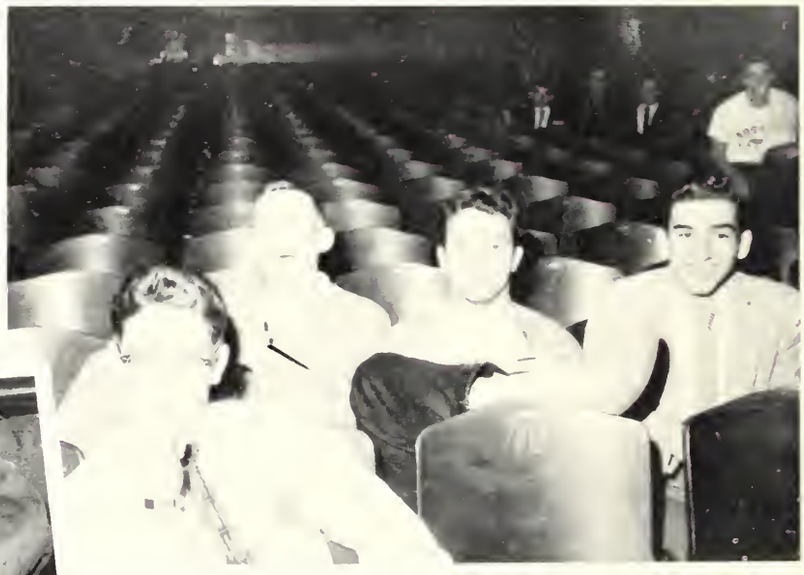

The Little "Big" Men

At M.I.T. It's This Way

Amazing.....Crash!!

So This Is B.L.S. Basketball

It Worked The First Time

And Khouri Wasn't There

"Who Wears Short Shorts?"

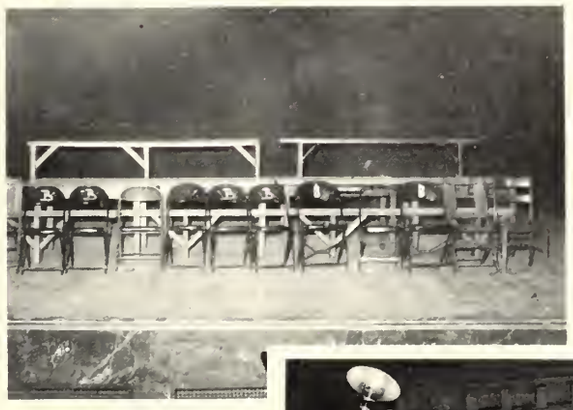

Chem. Lab. Soap

The Guiding Light

My Favorite Period

And For Tonight's Chem. Assignment . . .

After A While, They All Taste The Same

CLASS SONG

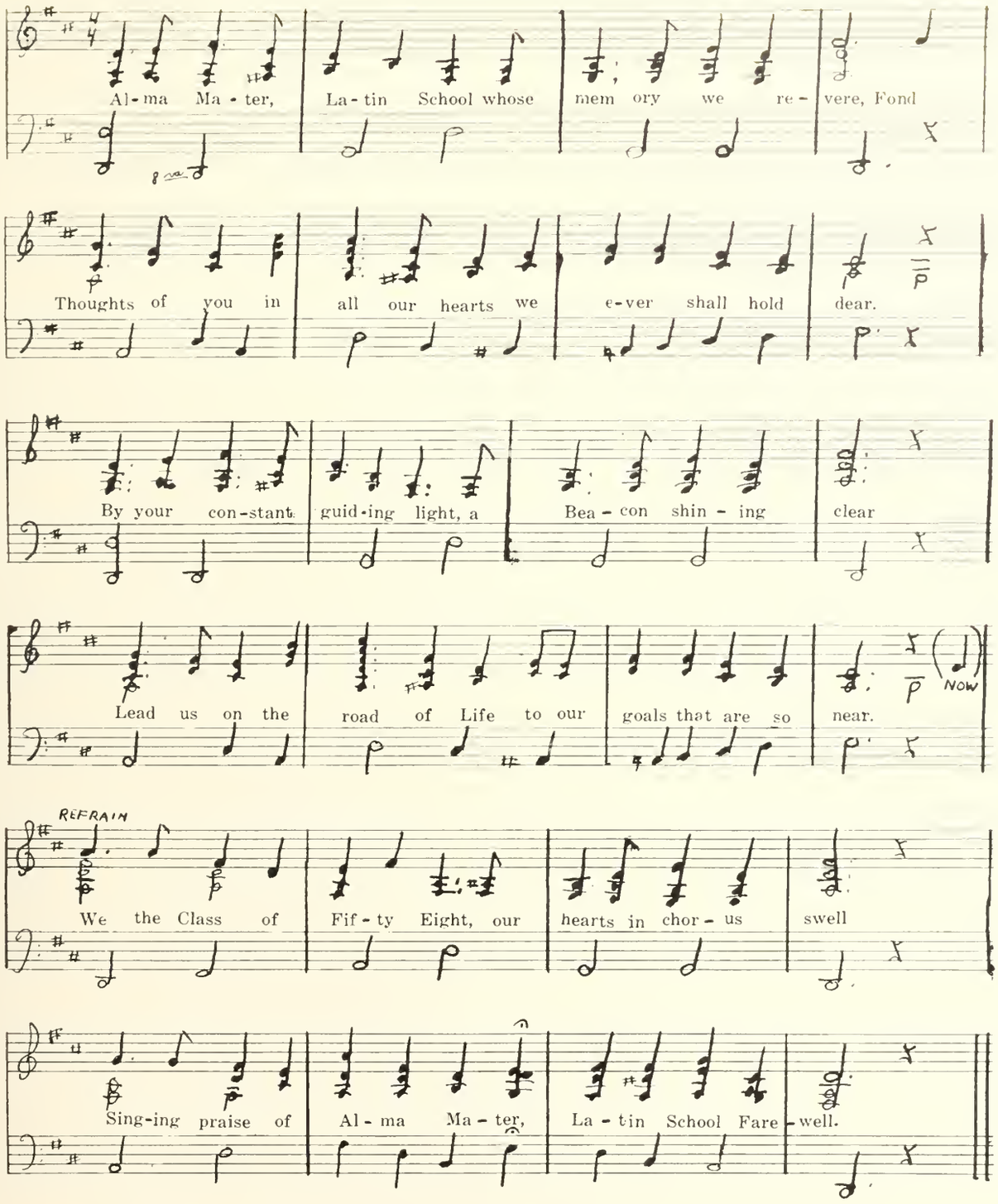

VERSE III

Now the time has come to part and go our separate ways,
Our thanks to you and loyalty shall live for endless days.

Words and Music by Selwyn K. Troen, '58

RES GESTAE

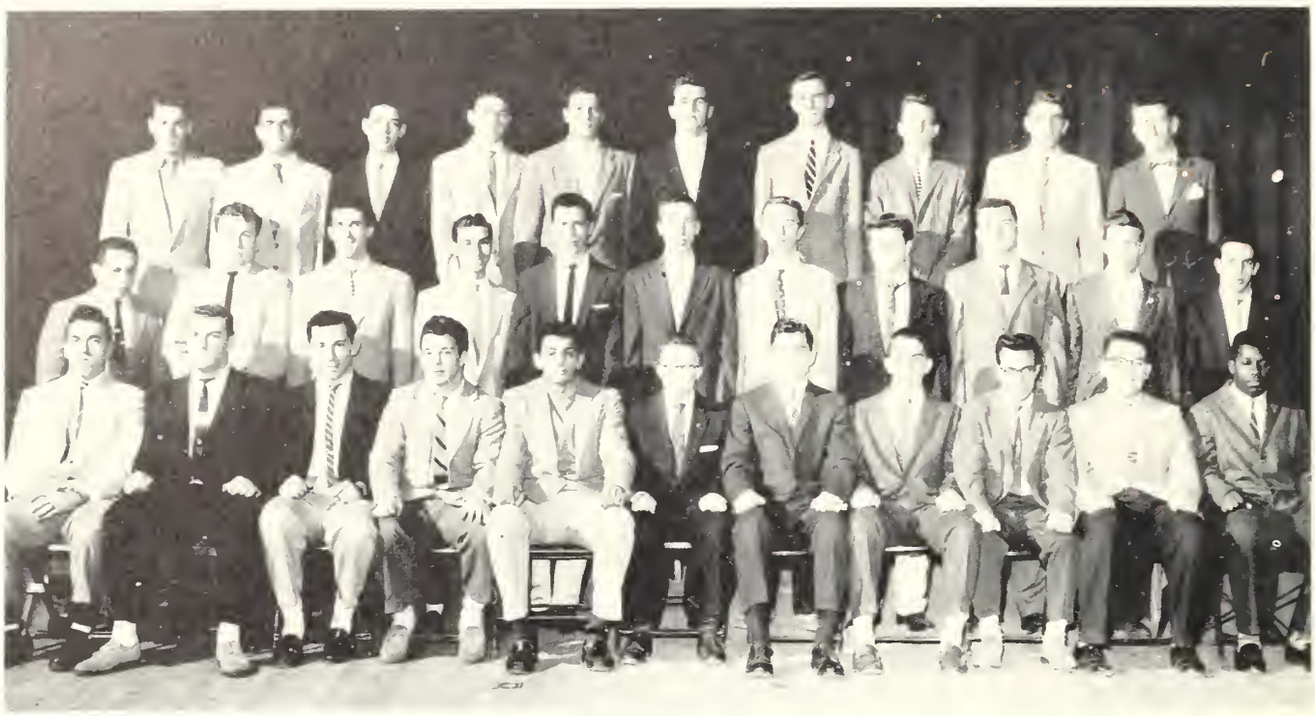

First Row: (left to right) Falvey, Reilly, Elia, DeYesso, Khouri, O'Connor (Chairman), Basile, Moloney, Mancini, Berman, Haynes. Second Row: (left to right) Carrigan, Basile, Carey, Vasil, Grant, Walsh, O'Sullivan, Flaherty, O'Farrell, Rabinovitz, Brenci. Third Row: (left to right) Polselli, Katsirubas, Liberman, McCormack, Carlin, Kelly, McNulty, Garrity, Maguire, Tacelli.

CLASS DAY COMMITTEE
RING COMMITTEE

First Row: Kelly, Elia, Basile, Hegarty. Second Row: Lipshires, Bowes, Israel, Katsirubas.

First Row: (left to right) Elia, Basile, Woods, Brenci, DeYesso (Co-Chairman), Reilly (Co-Chairman, Haynes (Co-Chairman), Kelly, Brown, Carey, Mancini, Falvey. **Second Row: (left to right)** Cibotti, Garibaldi, O'Farrell, Costello, J., Costello, E., Dorgan, Bilodeau, Frame, Murray, Mourginis, Rosenthal, Amico. **Third Row: (left to right)** Abraham, Prinz, Keaney, Kelley, Grant, Khouri, Tacelli, Sneider, Williams, Wallace, Blanchard.

PURPLE AND WHITE DANCE

MID-WINTER PROM

First Row: Reilly, Rosenthal, Elia, DeYesso, Khouri, Carey, (Co-Chairman), Grant, (Co-Chairman), Haynes, Basile, Moloney, O'Connor. **Second Row:** Brown, Cameron, Bilodeau, Keaney, Walsh, Brenci, Cibotti, Mancini, Whelan. **Third Row:** Bradley, Golden, Ferzoco, Mourginis, Maguire, McSwiney, Donoghue, Murphy, Walsh, Karp. **Fourth Row:** Kerzner, Tacelli, Kelley, McCarthy, Kelly.

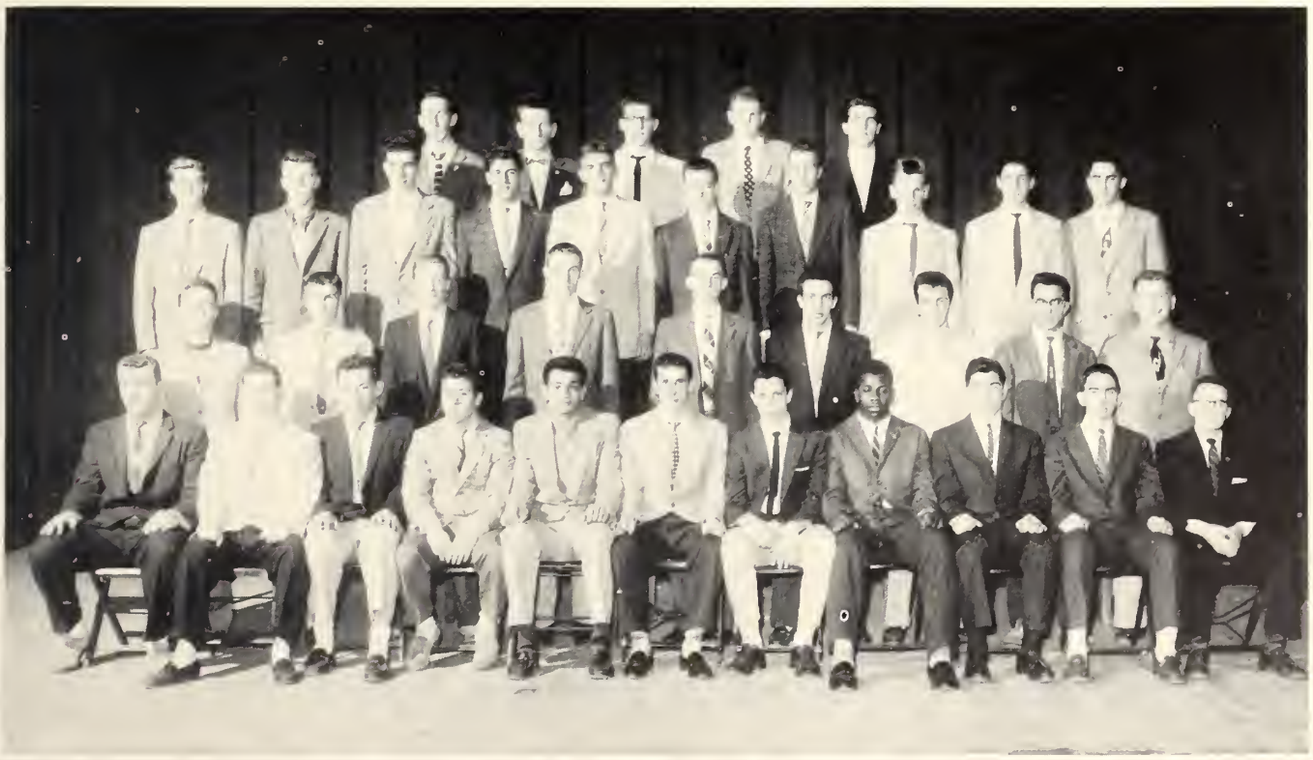

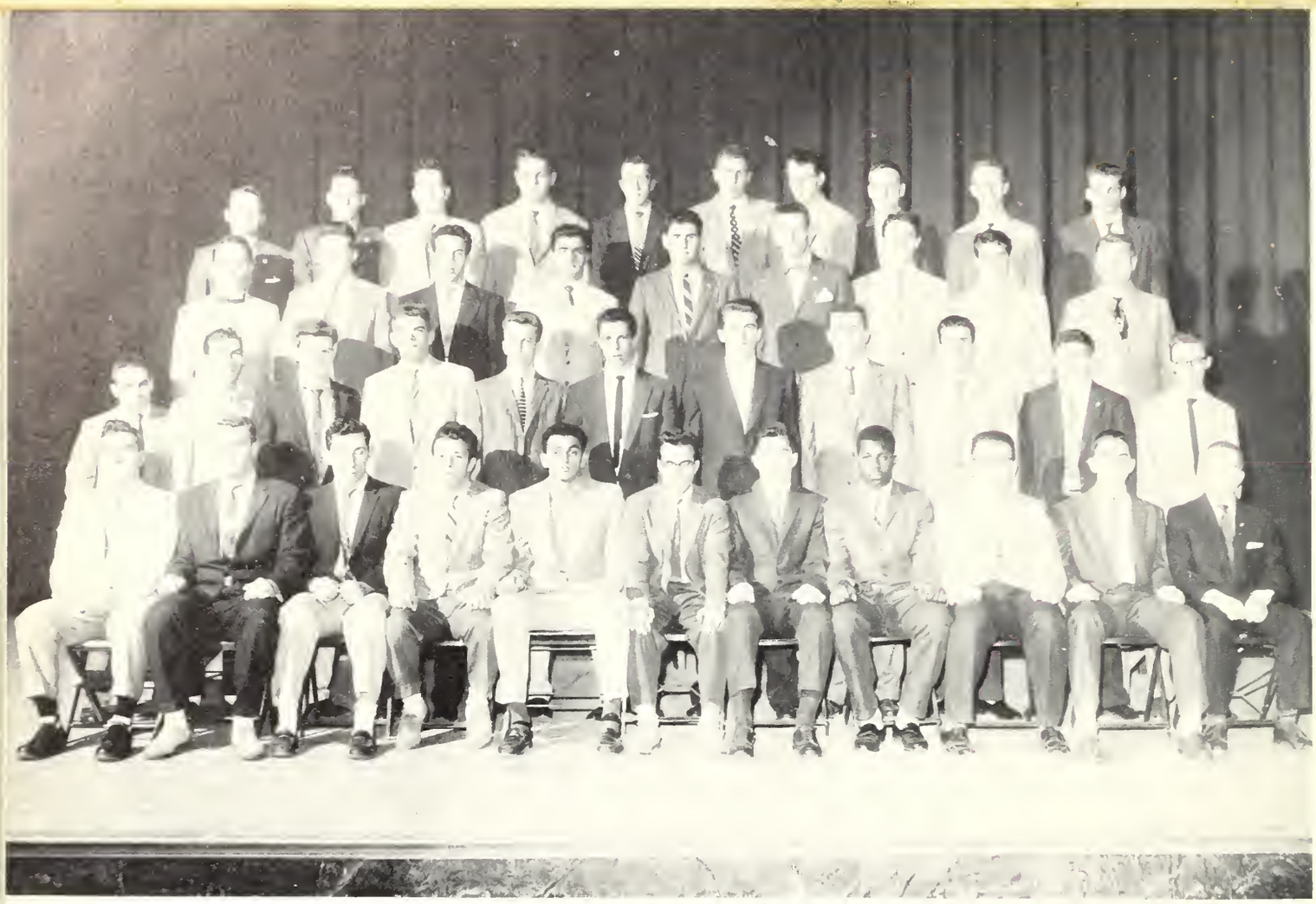

First Row: Falvey, Reilly, Elia, DeYesso, Khouri, Mancini, Basile, Haynes, Berman, Moloney, O'Connor. **Second Row**: Charigan, Vasil, Flaherty, Maguire, Garrity, Grant, Kelly, O'Farrell, Carey, Kaufman, Lundgren. **Third Row**: Brown, Gilligan, Brenci, Katsirubas, Stacks, Tacelli, McCormack, Prince, Whelan. **Fourth Row**: Brooks, Polselli, McHugh, Domonoski, Donoghue, McCarthy, Shaughnessy, Walsh, O'Sullivan, Blanchard.

FAREWELL PROM

With deep regret to the students' pockets, this year's Senior Prom was held at the Sydney Hill Country Club, on June 6, 1958. It was a most unusual, most unusual "tag." Originally the prom was scheduled for May, 1958, but due to the results of the Class Banquet, a postponement was in order.

Pink, black, and yellow dinner jackets were in full bloom. Elections were held to see who would be the lucky person to escort our Queen of the Senior Prom, Zelda. Patrick Levine was the winner. Tuxedoed galahads and their dates danced to the champagne music of Larry Welch from 6 to 5 a.m.

With the conclusion of the grand finale and choosing of the king, most of the fellahs climbed into their Lincoln Continentals and buzzed to the nearest bar. There they participated in a joyous celebration amidst friends and good cheer. The Senior Class, instead of offering its heartiest thanks to Chairman Mancini and his crew, would like to know what that ice cream truck was doing on the roof of the Hotel Bradford.

The annual Class Banquet was held April 23, 1958, at the Hotel Bradford. The Class of 1958 had as their honored guests, Messrs. James Andrew Caffrey, Charles Lee Cheetham, and Thomas William Sheehan, who are retiring and will become honorary members of the Class of 1958.

A sumptuous feast, the **piece de resistance** being chicken, was consumed in a manner most befitting its delectability, and after all had eaten their fill, they lit up the traditional cigars and sat back to listen to an entertaining array of brilliant speakers.

As the evening festivities came to a close, the boys—pardon, the men—climbed into their cars amidst tearful farewells, realizing that they would not be reunited until Graduation Night, to while away the rest of the night in revelry.

The Graduating class, cognizant of the fact that such a successful banquet would not have possible without the assiduous and unusually competent work of the Banquet Committee led by Co-Chairmen Bob Basile and Johnny Haynes, wishes to extend its sincerest thanks to the committee and to Mr. Dunn for his expert advice.

CLASS BANQUET

First Row: (left to right) Brenci, Elia, DeYesso, Mancini. Khouri, Haynes (Co-Chairman), Basile (Co-Chairman), O'Connor, Moloney, Berman, Carey. **Second Row: (left to right)** Melnick, O'Sullivan, Carangelo, Mourginis, Kelly, Reilly, Keaney, Falvey, Grant, Scopa, Chin. **Third Row: (left to right)** Vasil, Caporale, Garrity, Cowley, Rabinovitz, Dowgiallo, Sullivan, Kopelman, Bass.

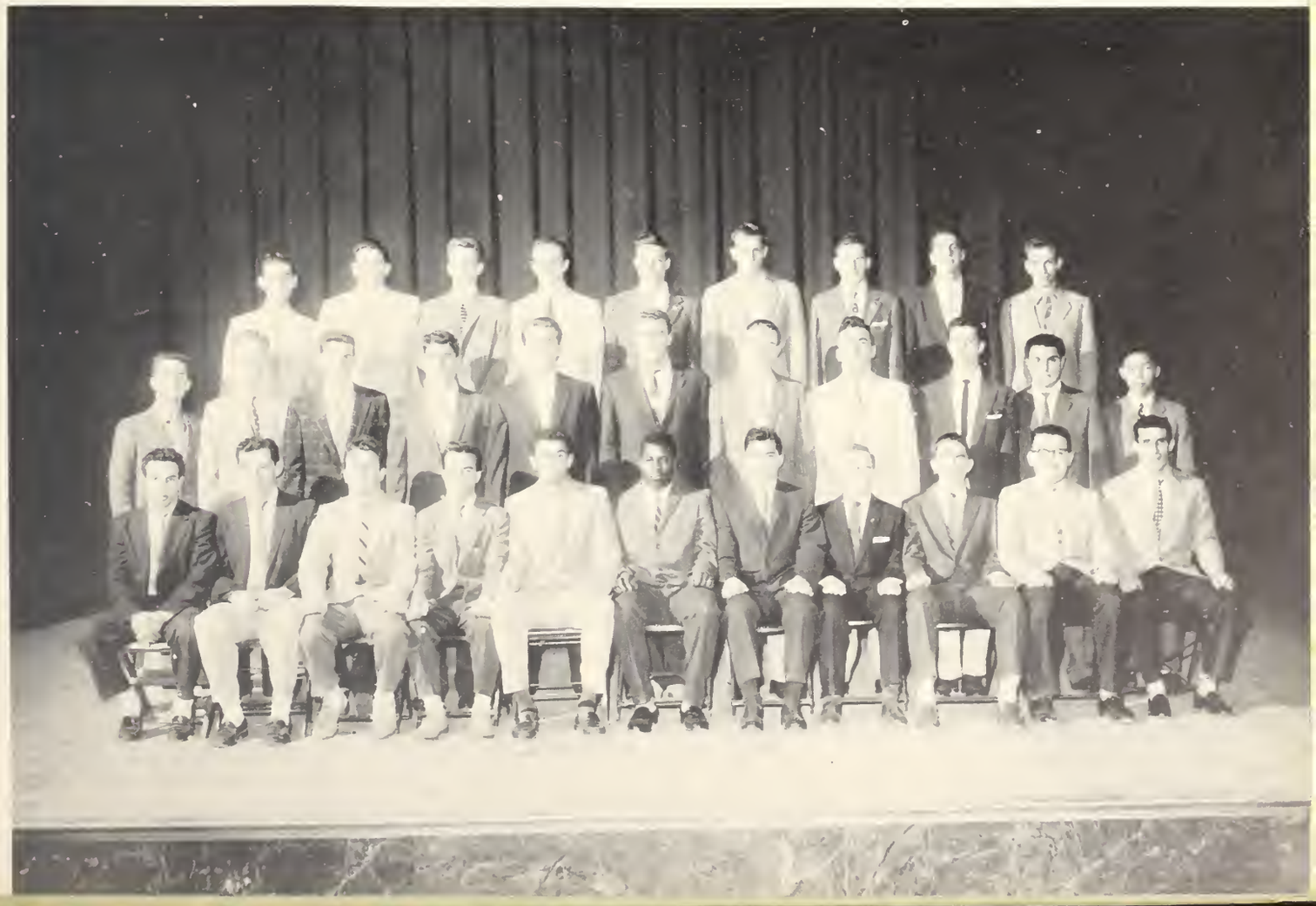

RES ATHLETICAE

FOOTBALL

The 1957 B.L.S. Football Team, though not the best squad in the six-year tenure of coach "Pep" McCarthy, finished the season with a record of three victories and three defeats. Latin was the recipient of a lopsided schedule, being cast against the weaker teams of the league in the first half-season, and against the predicted powerhouses in the latter half.

As expected, we rolled over Memorial, Trade, and B.C. High by scores of 38-6, 60-0, and 27-0, respectively. Halfback Joe Deyesso led the team with eight touchdowns in the three games, but the only thing which benefited the team in these romps was the valuable game experience picked up by the younger players. The sixty points scored against Trade tied a league record, set in 1919.

All good things come to an end, and such was the case as Latin's unbeaten streak, one of the state's longest, was broken by an inspired Technical team, 13-12. Tech struck fast, scoring its entire 13 points in the first three minutes and held our charges at bay for the remainder of the game.

Inclement weather forced the cancellation of the game with South Boston, and the team, rusty after a two-week layoff, fell victim to the passing arm of Dorchester's talented Charlie Bunker, 14-6.

Our next game with Brighton was cancelled. In the Thanksgiving classic, we jumped out to an early thirteen-point lead over English, only to see it fall, as they came back to score 26 points in the second and third quarters. Late in the game, Latin's team of the future took the field, and the passing attack, our sorepoint all season, was given a much-needed shot in the arm by flashy sophomore Tommy Bilodeau, who connected with another soph, Phil Murray, on a last-minute scoring aerial.

The line, averaging 195 pounds per man, played with consistency. The ends were Barry Rosenthal and John Haynes. The tackles, the best

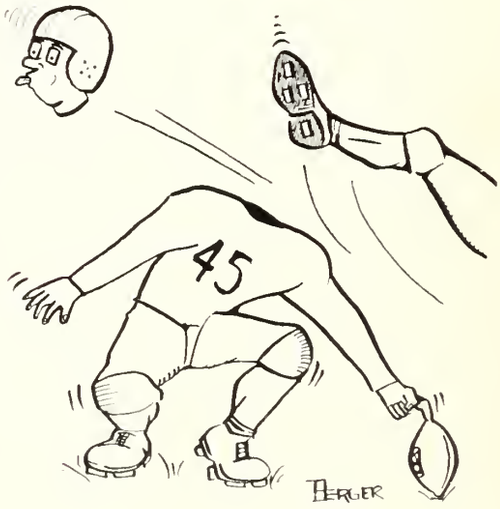

AND CREAM''

pair in the league, were All-Scholastic Mike Reilly, and Walter Kelley. Karl Prinz and Bob Wallace alternated at left guard, and Ernie Zissis, an All-City selection, held down the other guard slot. The veteran "Tex" Tacelli was another All-City choice at center. Jim Lauria was the quarterback, Bob Brenci and Joe DeYesso, the halfbacks, and Bart Blanchard completed the quartet at fullback.

Frequent substitutes were ends Nick Mourginis, Walter O'Farrell, Bob Williams and Don Tobin, Tackles Phil Elia, Jerry Palvey, Fred Sampson and Jack Costell, guards Bob Dorgan and Vin Basile, and centers Mike Kelly and Ed Costello. Backs seeing action included George Grant, Frank Mancini, Jim Carey, Dick Garibaldi, Tommy Bilodeau, Phil Murray, Duke Cibotti, Tom Woods and Kenny Brown.

Best wishes are offered to next year's team, and co-captains elect, Walter Kelley and Ernie Zissis. **LETTERMEN**: Bilodeau, Murray, Lauria, Mancini, Carey, J., Frame, Shea, Garibaldi, Elia, R., DeYesso, Brown, Blanchard, Cibotti, Woods, Grant, Camerford, Brenci, Kelly, Costello, E., Tacelli, Carey, G., Zissis, Casey, Basile, Prinz, Wallace, Larsen, Dorgan, Kelley, Falvey, Sneider, Sampson, Costello, J., Elia, P., Reilly, Haynes, Mourginis, O'Farrell, Tobin, Rosenthal, Abraham, Williams, and manager Greece.

SEASON'S RECORD

			B.L.S.	Opp.
Sept.	25	Hyde Park Jamboree	21	0
Oct.	2	Memorial	38	6
Oct.	9	Trade	60	0
Oct.	18	B.C. High	27	0
Oct.	25	Technical	12	13
Nov.	1	South Boston	Cancelled	
Nov.	11	Dorchester	6	14
Nov.	19	Brighton	Cancelled	
Nov.	28	English	21	27

COACHING STAFF

Fred Gumbs, **Assistant Coach**; Walter W. McCarthy, **Head Coach**; Charles Fitzgerald, **Assistant Coach**.

First Row: (left to right) O'Farrell, Blanchard, Kelly, M., Tacelli, Kelly, W., Zissis, Haynes, **Co-Captain**; DeYesso, **Co-Captain**; Wallace, Rosenthal, Brenci, Carey, J., Lauria, Elia, P. **Second Row: (left to right)** Dalton, Grant, Bilodeau, Abraham, Brown, Sneider, Woods, Williams, Garibaldi, Prinz, Mourginis, Mancini, Basile, Costello, E., Falvey. **Third Row: (left to right)** Gillis, Bowker, Carey, G., Barringer, Coyle, McInnis, Larsen, Sampson, Tobin, Clougherty, Costello, J. **Fourth Row: (left to right)** Frame, Scacchia, Casey, Murray, Comerford, Elia, R., Mulcahy, Shea, Cibotti, Sacchetti, Monaco.

First Row: Tapper, Lawrence, Caparell, McCarthy, Enokian, Holbrow, Cashion (Co-captain), Mackin, Anthony, Dushku, Finn. Second Row: Marmor (Manager), Baxter, Graudins, Sherburne, Silton, Forman, Signori, Passaretti, Gottlieb, Martin, Gerson (Manager). **Third Row:** DuPont, Vengrow, Felder, Schlitz, Shaffner, Weinstein, Silbermann, Spring, Cone.

CROSS COUNTRY

Nick Abraham

It looked like a successful season as the squad of veteran harriers reported to White Stadium in September. The return of such stand-bys as "Happy" Holbrow and Peter Cashion strengthened the team considerably.

The outstanding Junior runners, John Shaffner and Ronald Biggar should be able to lead the team to a victorious season next year. Shaffner was elected as this year's Captain.

Practice is held daily at the White Stadium, under the close supervision of coaches Cary and Rowan. The school representative for the Track team is Mr. Fitzgerald. The length of the race course is 2-1 2 miles, winding through the park, which surrounds the stadium. The first seven finishers for each team are the ones whose places are counted in the final tallies.

In the first meet, leading the team to a hard fought second behind Technical, were the Junior contingent, Shaffner and Biggar. The final results were Technical—69, Latin—37, and Dorchester—34.

In the second contest, Latin was led by "Happy" Holbrow and John Shaffner. Unfortunately, we again missed winning the meet by a close margin of only five points.

In the Regimental Cross Country Meet, we again placed third behind stronger and more experienced English and Technical teams.

Handicapped by the cold and rainy weather and the absence of some of the boys because of illness, Latin did not fare too well in the State Meet.

The line-up for the State Meet was: Peter Cashion, Ronald Biggar, Bill Holbrow, Victor Dushku, Carin Felder, James Sherborne, Paul Silton, Mike Passaretti, and Ralph Enokian.

The **Liber Actorum** expresses its thanks to Mr. Fitzgerald and to all the boys for a job well done.

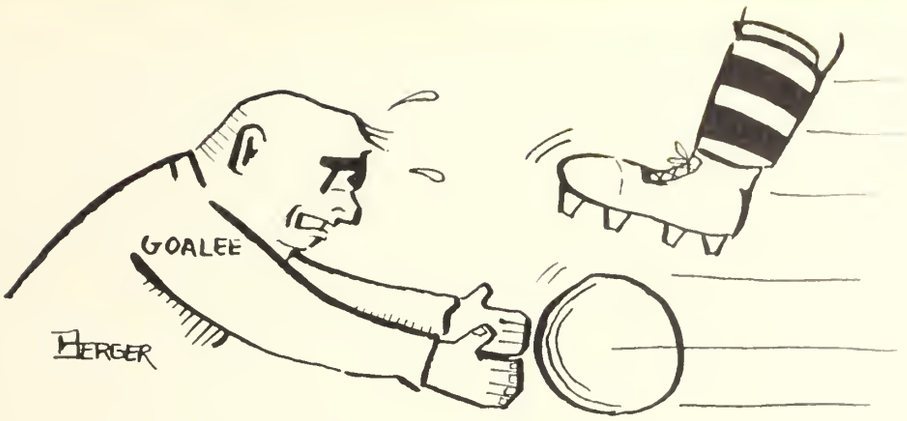

SOCCER

This year's Soccer squad proved to be one of the most powerful in years. Although the perennial jinx of losing the opening game held true this season, still Latin stole the show in all the subsequent games.

With a larger team, Latin romped over her remaining adversaries. The season's highlight was the Medford-Latin game. The score remained zero to zero, with both teams fighting to score the winning goal, when finally in the final quarter Latin romped over Medford with four consecutive goals, to win a decisive victory amidst the cheers of even the Medford spectators.

Special mention should go to T. McCarthy, who sparked the team's organization; Borenstein and Ochoteco, who back up the team's offense; Polselli playing brilliantly on defensive for his fourth year; and newcomers, brothers Andrew and John Davidhazy. **LETTERMEN**: Ochoteco and Borenstein (Co-Captains), Polselli, Berger, Thomae, Reardon, Ozols, Davidhazy, A. and Davidhazy J.; McCarthy, and Vaugi.

1958 RECORD

Latin	1	Belmont	3
Latin	3	Wilson A.C.	0
Latin	4	Medford J. V.	0
Latin	3	Brown & Nichols	1
Latin	2	Medford Freshmen	1

First Row: McCarthy, Ozols, Kelly, Borenstein, Co-Captain; Ochoteco, Co-Captain; Davidhazy, Berger, Thomae, Melnick, Kopelman, Manager; Reardon. **Second Row**: Polselli, Concannon, Sullivan, Bines, Portnoy, Carosella, Brykman, Bennett, DeSisto. **Third Row**: Gottlieb, Liberis, Weiner, Bowman Weiner.

BASKETBALL

The city championship for which we have been waiting since 1955 has again just barely passed over B.L.S. Coach Patten ran the "Purple and White" with the utmost proficiency; and had it not been for the upset which English High handed us, we would have ended up in a three-way tie for first place. B.L.S., led by "Jungle Jim" Carey, Hal Kerzner, Mike "Harpo" Reilly, "Cool John" Haynes, and Tom Bilodeau, the "jive five," handed Roxbury Memorial and B. C. High their biggest let-downs.

In its first bid since 1955 for the New England Schoolboy Crown, B.L.S. by the use of their impenetrable zone defense, easily whipped Weymouth High. In its second bid, top-ranked Cambridge Latin knocked the "Purple and White" right out of the quarter finals.

Orchids once again to Coach Patten, Captain Carey, Manager Keaney, and high scorer Kerzner (214 points) for a job well done.

RECORD

		First Round	
Latin	58	Technical	46
Latin	43	Roxbury Memorial	61
Latin	81	Trade	61
Latin	62	Dorchester	58
Latin	52	B.C. High	75
Latin	52	English	54
		Second Round	
Latin	70	Technical	62
Latin	64	Dorchester	34
Latin	61	Rox. Memorial	51
Latin	73	B.C. High	50
Latin	48	Trade	28
Latin	70	English	51
		TECH TOURNEY	
Latin	60	Weymouth	48
Latin	53	Cambridge Latin	78
		EXHIBITION GAME	
Latin	44	Bridgewater State Teachers College J. V.	39

LETTERMEN: Kerzner, Karp, Carey, Brogna, King, Haynes, J., Reilly, Khouri, Rosenthal, Walsh, Bilodeau, Costello, T. Costello, E. Haynes, P. McCarthy, Mgr. Keaney.

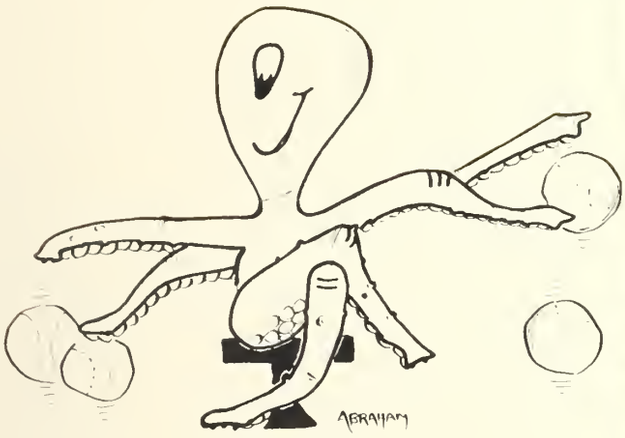

First Row: Tacelli, Khouri, Bilodeau, Haynes, Carey Captain; Kerzner, Reilly, Karp, Welsh. **Second Row:** Mr. Patten, Allen, Costello, Brugno, Haynes, King, Costello, Rosenthal, Chardavoyive, Keaney. **Third Row:** Tobin, Frame, Costello, Callahan, Barringe, Murphy, Green, Keller, Latorraca.

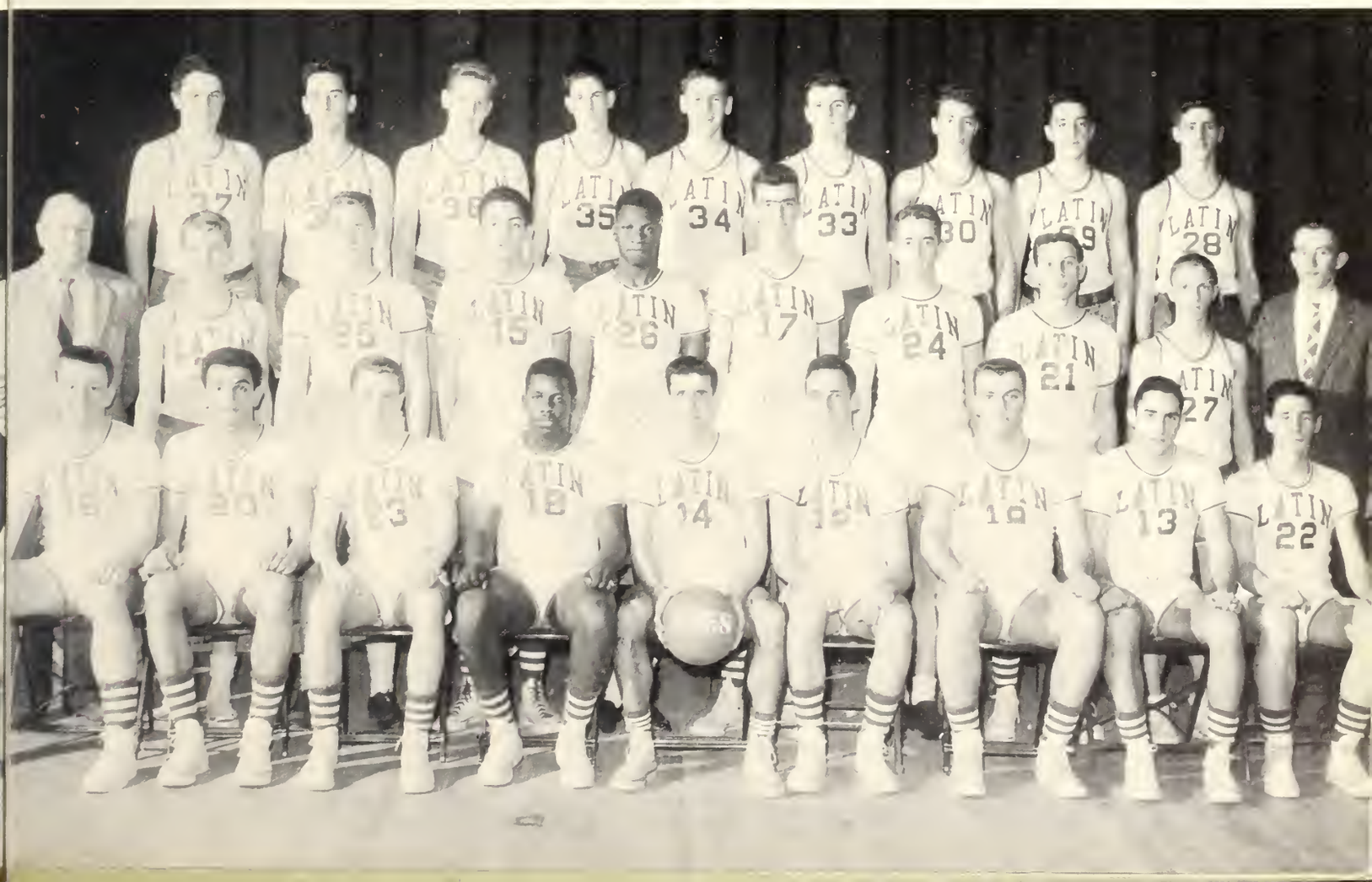

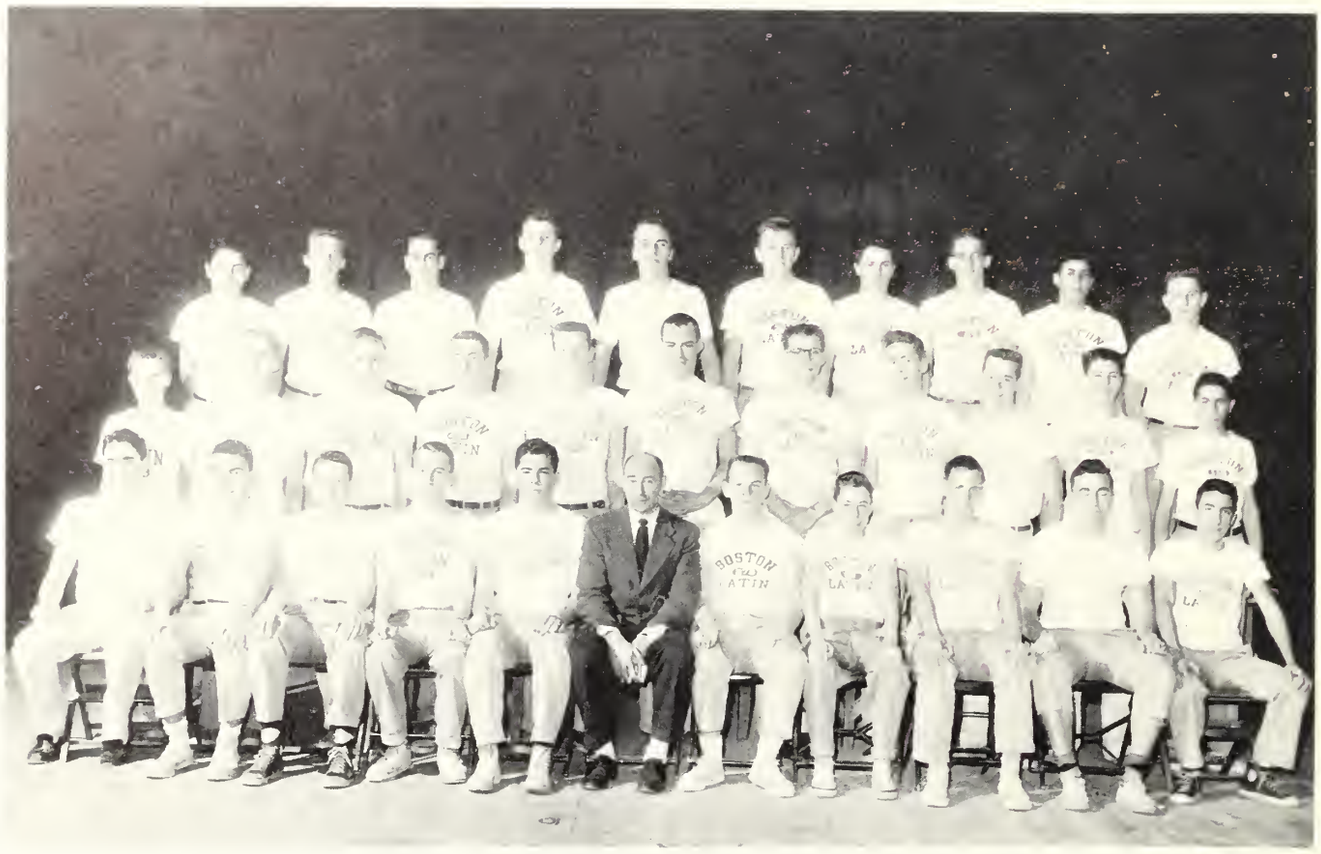

First Row: Aucella, Thomas, Riha, Keaney, Basile, Fielding, Donovan, Captain; Hughes, Bowe, Falvey, Laskaris. **Second Row**: Duserick, Doolittle, Duserick, Moloney, Smith, Giuliano, Kelley, Clifford, Tobin, Tuzik, Doherty. **Third Row**: Sarno, Galman, Gerber, Murphy, Montgomery, Tobin, Doolittle, Colman, Ross, Wise.

CREW

The "Purple and White" Crew proved themselves to be far superior to any local high school crew. Under the direction of Captain "Bob" Basile, the **oarsmen** captured the "Fall City Championship." Time and again Mr. Fielding's crew showed their skill on the Charles River, being undefeated this past fall, and expect the same showing in the spring. Many thanks are due to Mr. Fielding for his guidance and interest.

LETTERMEN: Captain Basile, Falvey, Bowes, Keaney, Donovan, Guiliano, Hughes, Laskaris, Aucella, Tobin, Moloney, Duserick, Sarno, Thomas, Ryan, Wise.

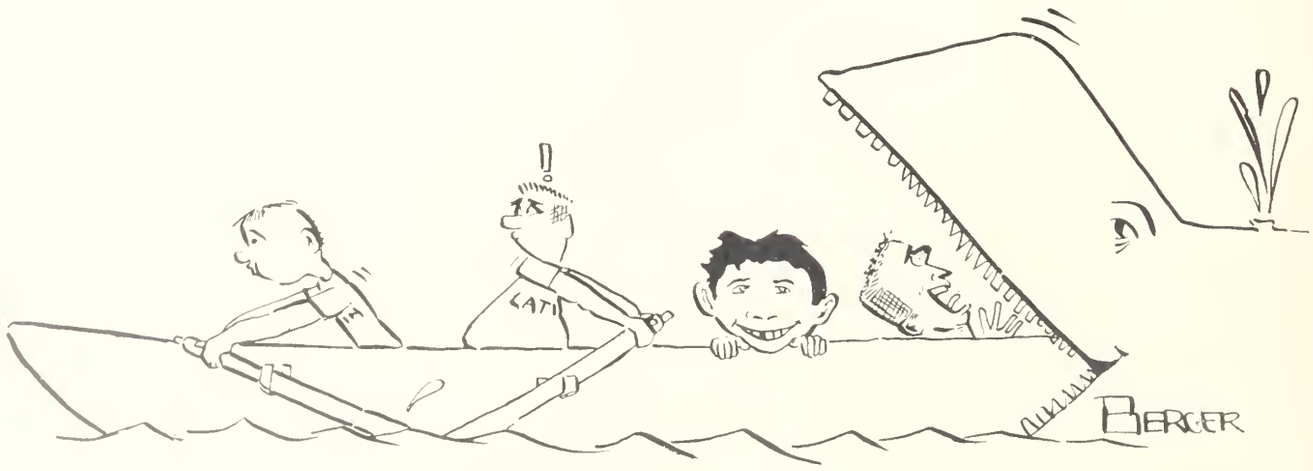

SWIMMING TEAM

From the sixty boys who reported for the Swimming Team last November, three clubs were organized. The Varsity Team, which competed in the State Meet at the University of Massachusetts and the New England Scholastic Championships at M.I.T., had dual meets with the Wellesley, Brockton, Boston English, Fitchburg, and Leominster High Schools. Contests with the J.V.'s of Andover Academy, Malden 'Y' were featured in the program for our Class III-IV organization. The better swimmers from our school combined with our friendly rivals from the other side of Avenue Louis Pasteur and had meets with Brandeis freshmen, Andover Academy, Dean Junior College, and Huntington Prep.

Bretagne, one of the best schoolboy swimmers in the state, scored sixty points in the backstroke and the individual medley. In the long distances Ayar was the standout. Groswald was effective in the Fifty Yard Free Style and O'Rourke was competent in the Butterfly.

LETTERMEN: Bretagne; Groswald; Ayer; O'Rourke; Levy; Galvin; Fraticelli; Duncan; McCarthy; Walsh.

First Row: Burns, O'Rourke, McCarthy, Levy, Mr. Powers, Bernstein, Bretagne, Ayer, Levy. **Second Row:** Taylor, Fraticelli, Walsh, Groswald, Cullinane, Galvin, Duncan.

HOCKEY

The Purple and White opened the season by swamping Dorchester, and, following a 3-1 setback by Technical, the squad went on to win its next five games. In one of the finest schoolboy hockey games of the season, B.L.S. blanked Trade. In their next outing, the "Purple" nipped English 1-0 and earned the right to meet Quincy in the state tournament.

The Quincy contest was rated as a toss up. Unfortunately, the local ice-men failed to shoot often enough and Quincy gained a hard-fought 2-0 decision.

The Boston Latin School Hockey team, the best team to represent the school in years, combined a strong attack with a solid defense to finish runner-up to Technical High in the Boston City League.

The team featured several fine all-around "puck-pushers," including four all-stars: Captain George Grant, high-scorer Bill Murphy, sensational goalie Ray Maguire, and flashy Bill Golden. The defense chores were handled superbly by hard-working Kevin Moloney, a dependable and brilliant veteran, and sophomore Bob Bradley, rated as one of the best prospects in schoolboy hockey.

Hustling Purple and Whit

First Row: Bradley, Ferzoco, Walsh, Grant, (Captain), Maguire, Moloney, Golden, McSwiney, Elmuts. **Second Row**: Pitzi, Beggan, Cashion, Ambrose, Moran, Mr. Thomas, Murphy, Zeytoonjian, Canty, Maloney, Connelly, Whelan (Manager). **Third Row**: Walsh, Crosson, Gottleib, Jay, Raftery, O'Leary, Riley, Larkin, Smigliani, Carroll, Mooney.

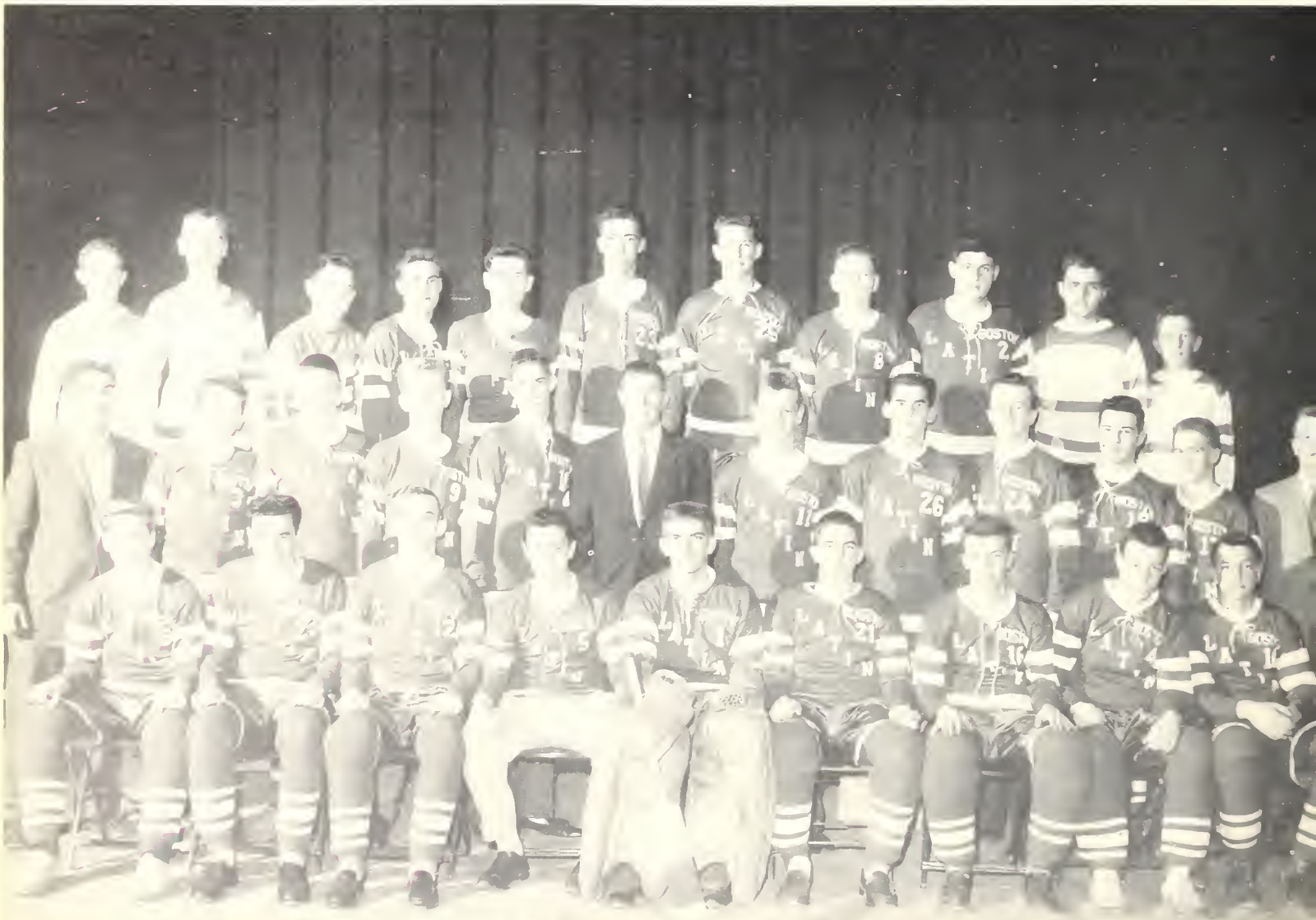

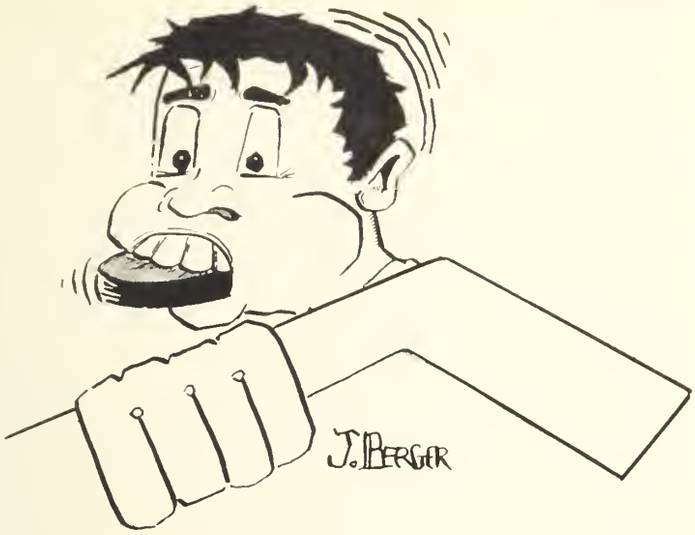

Captures Second Place

Liber Actorum salutes "Dick" Thomas, Manager John Whelan (who did fine publicity work), Bob O'Connor (who did a fine job as assistant manager), and also "Buddy" Dusik. Best wishes to Captain-elect Bill Murphy.

LETTERMEN

Grant, Golden, Murphy, McSwiney, Elmuts, Moloney, Bradley, Maloney, Connolly, Jay, Maguire, Ferzoco, Riley, Whelan, **Manager**; O'Connor, **Assistant Manager.**

SCOREBOARD

Latin	6	Dorchester	2
Latin	1	Technical	3
Latin	6	Rox. Memorial	2
Latin	4	Trade	1
Latin	6	English	2
Latin	9	Rox. Memorial	1
Latin	2	Dorchester	1
Latin	0	Technical	4
Latin	2	Trade	0
Latin	1	English	0
Latin	0	Quincy	2

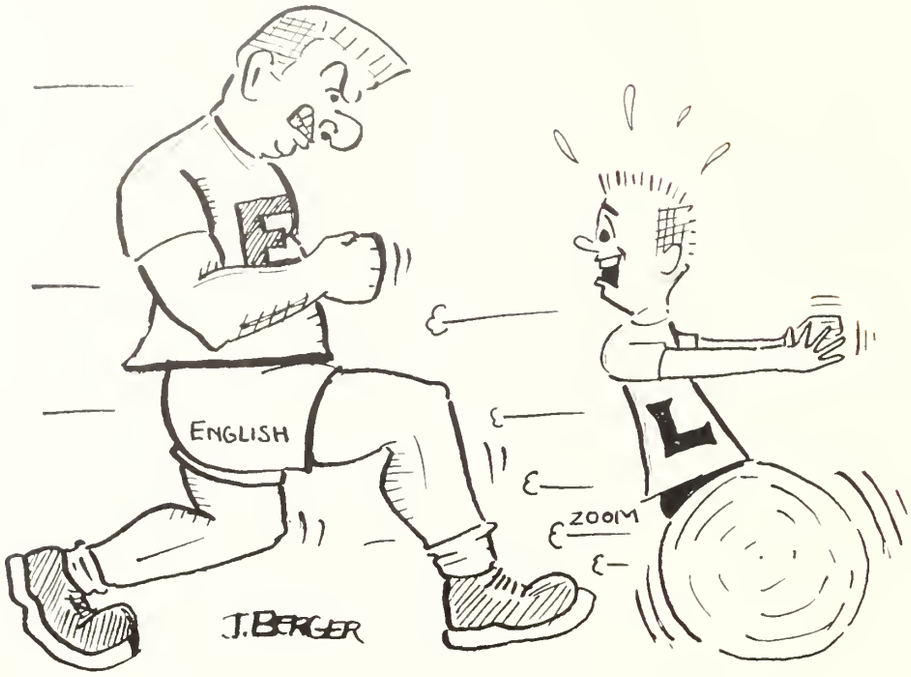

TRACK

The 1958 edition of the B.L.S. Track Team enjoyed great success this year. Under careful supervision, the Team made an excellent showing at all the meets.

The B.L.S. squad easily won the first two meets but were finally downed by English in the third. The Purple and White put on a superb exhibition in the relay jamboree to tie for first place with English. The "winged men" also gained a well-earned second place in both the "Reggies" and the City Meet.

In Class A, Mackin, Mancini, Prince, Clougherty, and Zissis scored the greatest number of points to carry on their division.

The combining of points scored by classes B and C made it possible for our "Speedsters" to take over the hurdles to win an easy first place; Prinz's strong arm gained us a victory in the shotput; Parham and Davidson flew in the high jump to cop winning points; Streetman's strong legs raced through to win in the broad jump; Clayman's speed and vigor carried him to take the 50-yard dash; Biggar's determination led him to snatch the winning position in the '880.'

Lowell Davidson's speed and stamina led him to break his own record in the '440.' Davidson, Latin's foremost speedster and one of the nation's best prospects, who was also presented an award for the 'Outstanding Boston High Track Star'. is the man to watch next year.

In Class C, Newburg, a promising young lad, left the others in the dust to earn a win in the 50-yard dash; Bailey, who is also very promising, swept a decisive first in the '176.' Much credit is due the relay team for their fine performance.

Behind the glorious achievements of these boys lay hours of skillful coaching and hard work. The **Liber Actorum** extends heartiest congratulations to the entire squad, to Mr. Fitzgerald, and to Mr. McCarthy.

LETTERMEN: Abraham, Adams, Bailey, Bigger, Clayman, Clougherty, Comeford, Davidson, Donovan, Doyle, Dragone, Filder, Gale, Garibaldi, Graudius, Hillman, Mackin, Mancini, Mayer, Newburg, O'Neil, Parham, Polselli, Prince, Prinz, Ramsay, Ronkin, Stick, Streetman, Weinstein, Bell, Silverman, Zissis, Androneia, Costello, Quinn, Schnider, Rabinovitz, Gerson, Marmor.

Foreground: Adams, Quinn, Griffin, Meiselman, Shnider, Rabinovitz. **First Row:** Ramsay, Parham, Brenci, Cunningham, Lawria, Mackin, Mr. McCarthy, Coch; Prince, Co-Captain; Polselli, Prinz, Abraham, Zissis. **Second Row:** Gerson, Mayer, Loerman, Graudins, Dragone, Doyle, Clark, Silton, Donovan. Bines, Marmor. **Third Row:** Ronkin, Baldassare, Feldman, Berson, Garibaldi, Clough, Bickoff, Coyne, Plovnick, Logan, Biggars. **Fourth Row:** Clougherty, Murray, Enokian, Clayman, Davidson, Gillis, Anthony, Strietman, Green, Dolan.

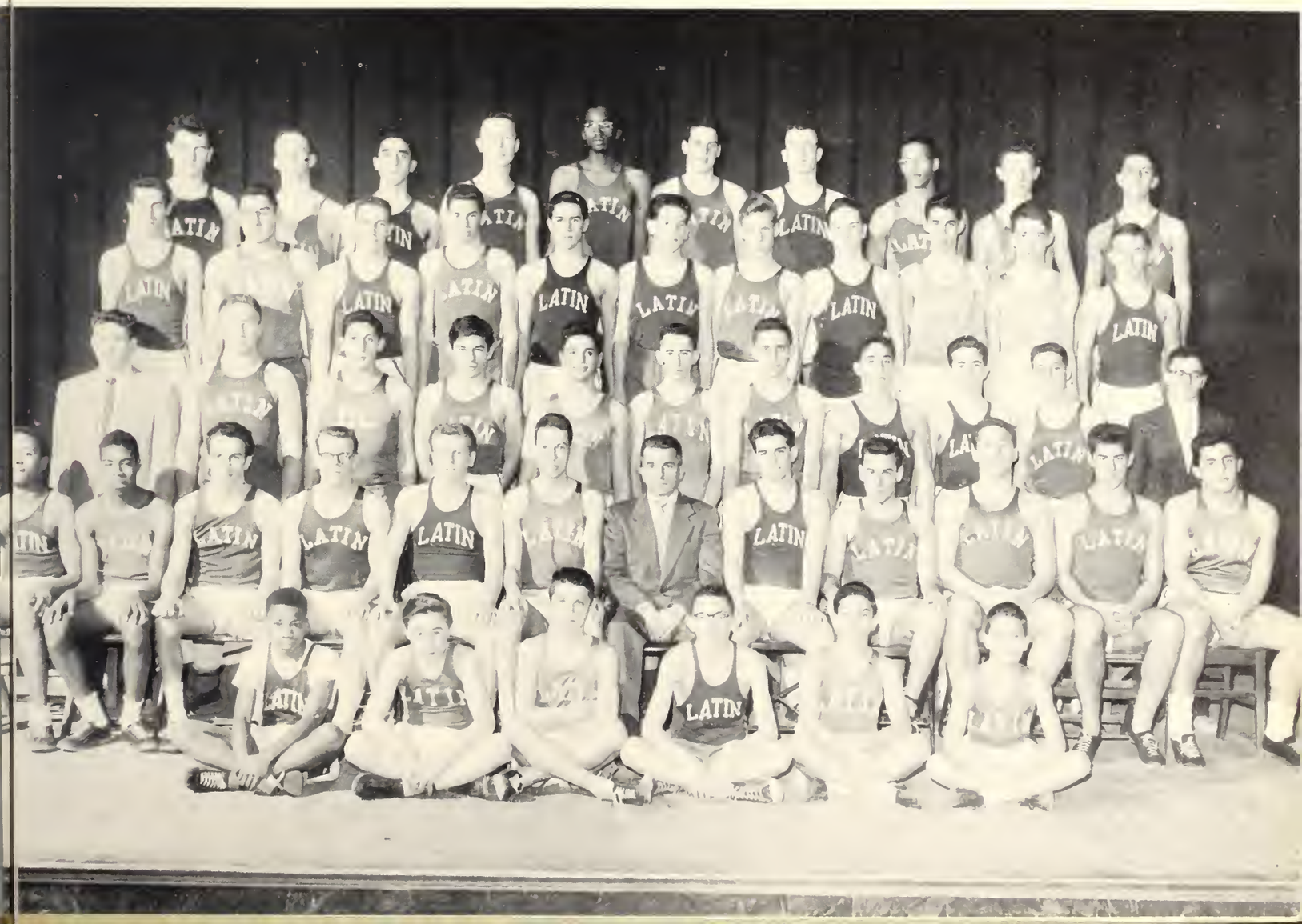

Front Row: (Left to Right) Lutch (Captain), Brown, Foley (Captain), McSwiney. Standing: Lesser, Montgomery, Cashion, Finn, Stoller, Walsh.

GOLF

TEMPER, TEMPER

This reporter, entering into an audience with the Delphic Oracle—alias Jerry Foley—received a traditionally ambiguous reply concerning the chances of this year's "ditch-diggers." It seems that the team, hard hit by losses from graduation, has a good chance of winning the City championship. Under the leadership of Co-Captains Lutch, Foley, and Cashion, the squad should meet with little difficulty in fulfilling Coach Thomas' desires. At this writing, the team is composed of only four members: the three co-captains and junior Jim McSweeney. All contests are held in the grasslands of Franklin Park.

Liber Actorum takes this opportunity to thank and congratulate Coach Simmons for winning the thirteenth consecutive City championship.

This year's tennis team seems to be a sure bet for the City championship. Although several regulars graduated last year, the team still has retained much of last year's "wallop."

Don Cannon, Fred Daum, Jordie Rabinovitz, Ron Zimmerman, Henry Boles, Marty Cohen, and Captain Kevin Moloney have returned from last season to add a lot of strength to the team. Backing up the second-year men are Jerry Siegel, Jack Kruza, Chuck Giuliano, Jim Walsh, and John O'Sullivan. Manager Miller, Coach Sullivan and this reporter are very optimistic about this year's racketeers. With ample skill and depth on the court provided by the players, the team should have little trouble gaining a victorious season if Mother Nature lends a hand and furnishes good weather.

Congratulations are certainly in order for Mr. Frank Sullivan who has done a very meritorious job as coach.

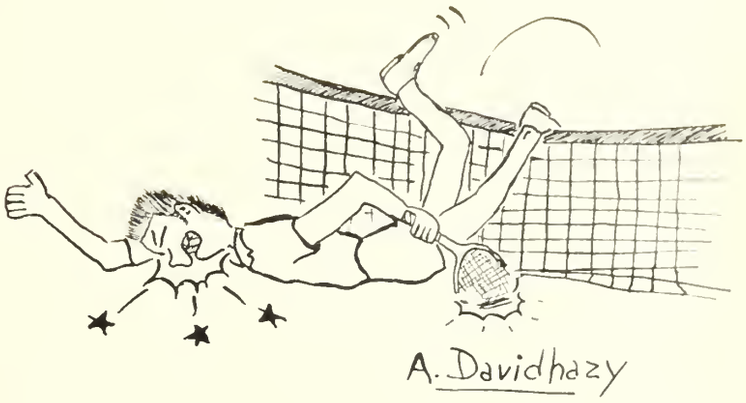

TENNIS

First Row: (Left to Right) Miller, Siegel, Rabinovitz, O'Sullivan, Moloney, (Captain); Mr. Sullivan, Cannon, Boles, Miller, (Playing Manager). Second Row: Haynes, Cohen, Walsh, Montgomery, Giuliano, Khouri, Zimmerman, Kruza, Bradley, Berson.

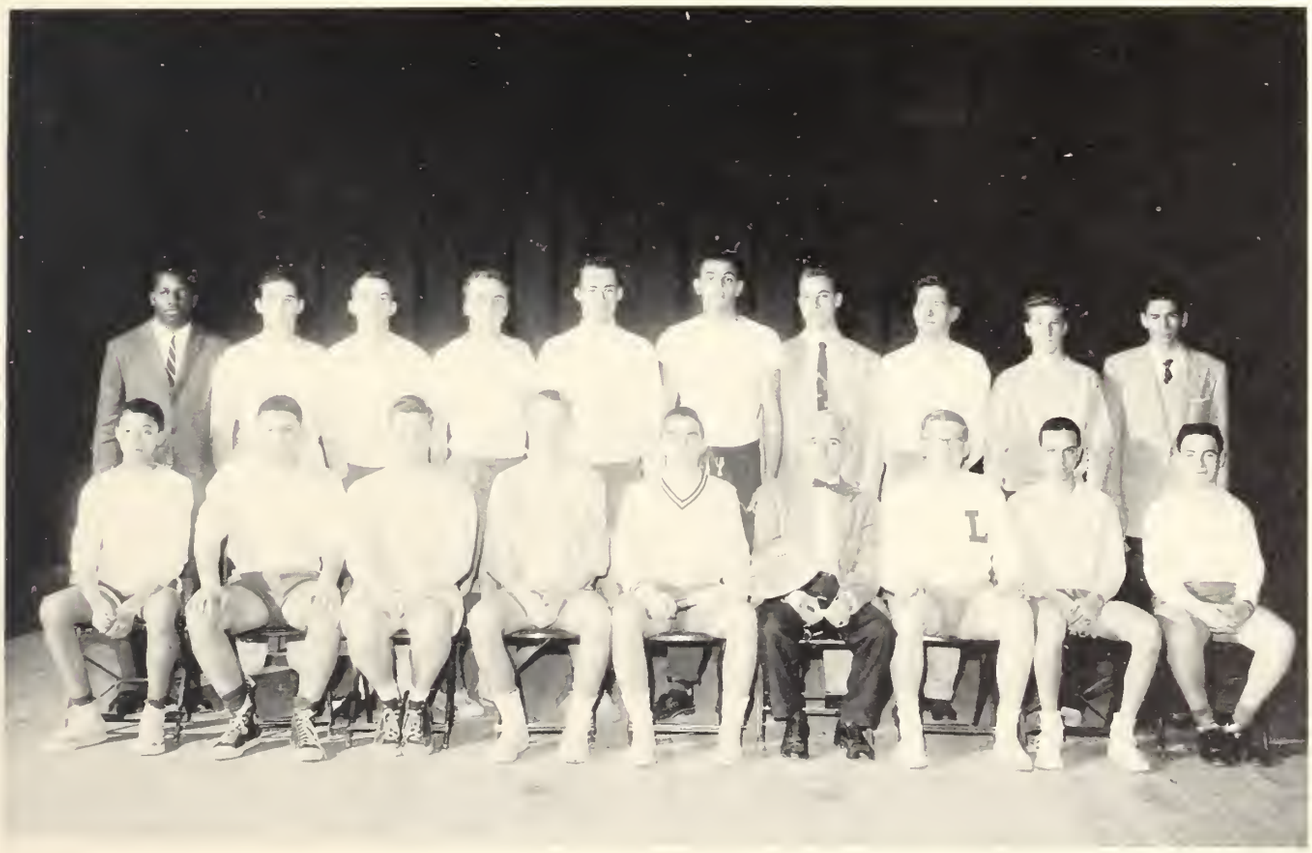

BASEBALL

The 1958 edition of the "Purple and White" baseball team promises to be the school's best in the last decade. Last year's nine starters are returning to capture the '58 city crown. Led by such stalwarts as 'Tex' Tacelli, Frank Mancini, and Ray Maguire, Coach Fitzgerald has due cause to be highly enthusiastic about this year's nine. Dick Garibaldi, George Grant, Fred Karp, Joe Cammarata, and 'Wally' O'Farrell complete this year's scintillating squad. For the first time in many years Mr. 'Fitz' has the pleasant problem of merely making the line-up and sitting back to watch his "nifty nine." This year's team has everything: devastating power supplied by 'Tex' Tacelli and Ray Maguire; and speed in the form of Frank Mancini, 'Spider' Reardon, and George Grant. The infield will be air-tight as will our Bilodeau-to-Karp-to-Tacelli double-play combination. Most championship teams have a strong bench and ours is formidable. Nick Morginous, Billy Murphy, Bill Mulcahy, and Ed Costello will be waiting to step in if an emergency arises.

Liber Actorum extends best wishes to Coach 'Fitz' and his able assistant "the little man" who coaches the J.V.

E. Costello

J. Costello

O'Farrell

Kelly

Mourginis

Tacelli

Karp

Maguire

Mancini

Rosenthal

Lauria

Bilodeau

Garibaldi

Brown

Reardon

Murphy

Cammarata

Grant

Wallace

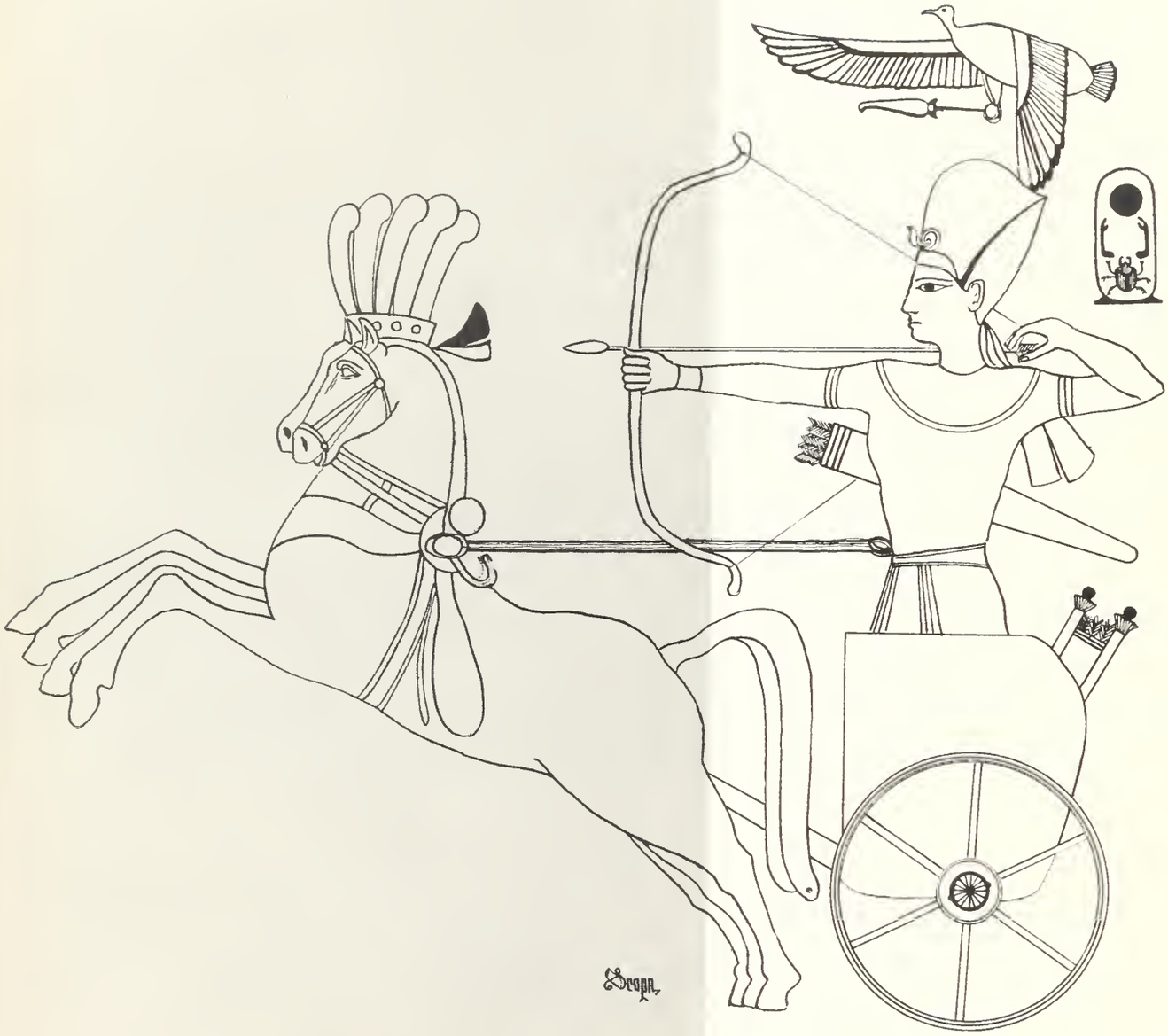

ORDINATIONES SCHOLASTICAE

ADVISERS

Mr. Sidney Rosenthal.
A.M.

Mr. Aaron Gordon, '23,
A.B., Ed.M.

Mr. Lee Joseph Dunn,
B.S., Ed.M.

Mr. Alfred Rosenthal,
'29, A.M., Ed.M.

LIBER ACTORUM TAKES ON A NEW LOOK IN '58

EDITORS

Robert Scopa,
Editor-in-Chief

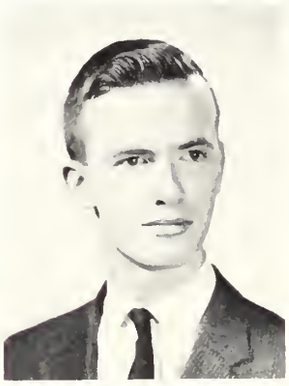

Hugh McNulty,
Editor-in-Chief

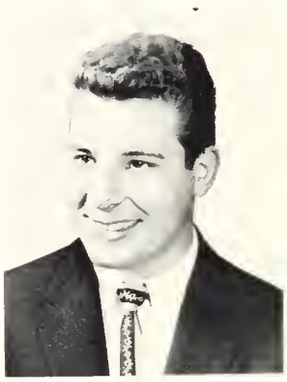

Jason Berger,
Art Editor

EXECUTIVE BOARD

First Row: Sullivan, Berman, Gordon, Smith, Lutch. Second Row: Mallio, Kabler, Warnick, Gerstmann.

First Row: McCarthy, Zimmerman, Haynes, Tacelli, McNulty Co. Editor; Mr. Rosenthal, Scopa, Co-Editor; Gretsky, Carangelo, Gerstmann, Smith. **Second Row**: Ford, Baron, Bajoni, Elyano, Cowley, Xiarhos, Holenport, Mindick, Savitz, Argit, Berenson, Whelan, Altman. **Third Row**: Brooks, Cohen, Basile, Mulvey, Perlis, Kruza, Elia, Russo, Ryter, Caporale, Chin, Prince. **Fourth Row**: DeYesso, Walsh, Savitz, Carlin, Waxman, Hohenstein, Israel, Barry, Bernstein, Siegel, Kaufman, Sharp, Cannon.

First Row: Lutch, Wernick, Gordon, Berman, McNulty, Mr. Rosenthal, Scopa Co-Editor; Berger, Art Editor; Sullivan, Smith, Kabler. **Second Row**: Brooks, Mancini, Brenci, Lesser, Grant, Cannon, Karp, Levy, Black. **Third Row**: Patz, Amico, Carangelo, Herman, Sable, Davidhazy, Mulvey, Teran, Piacentini. **Fourth Row**: Weiner, Walsh, Bloom, Kutasz, Khouri, Giviano, Vail, Cowley.

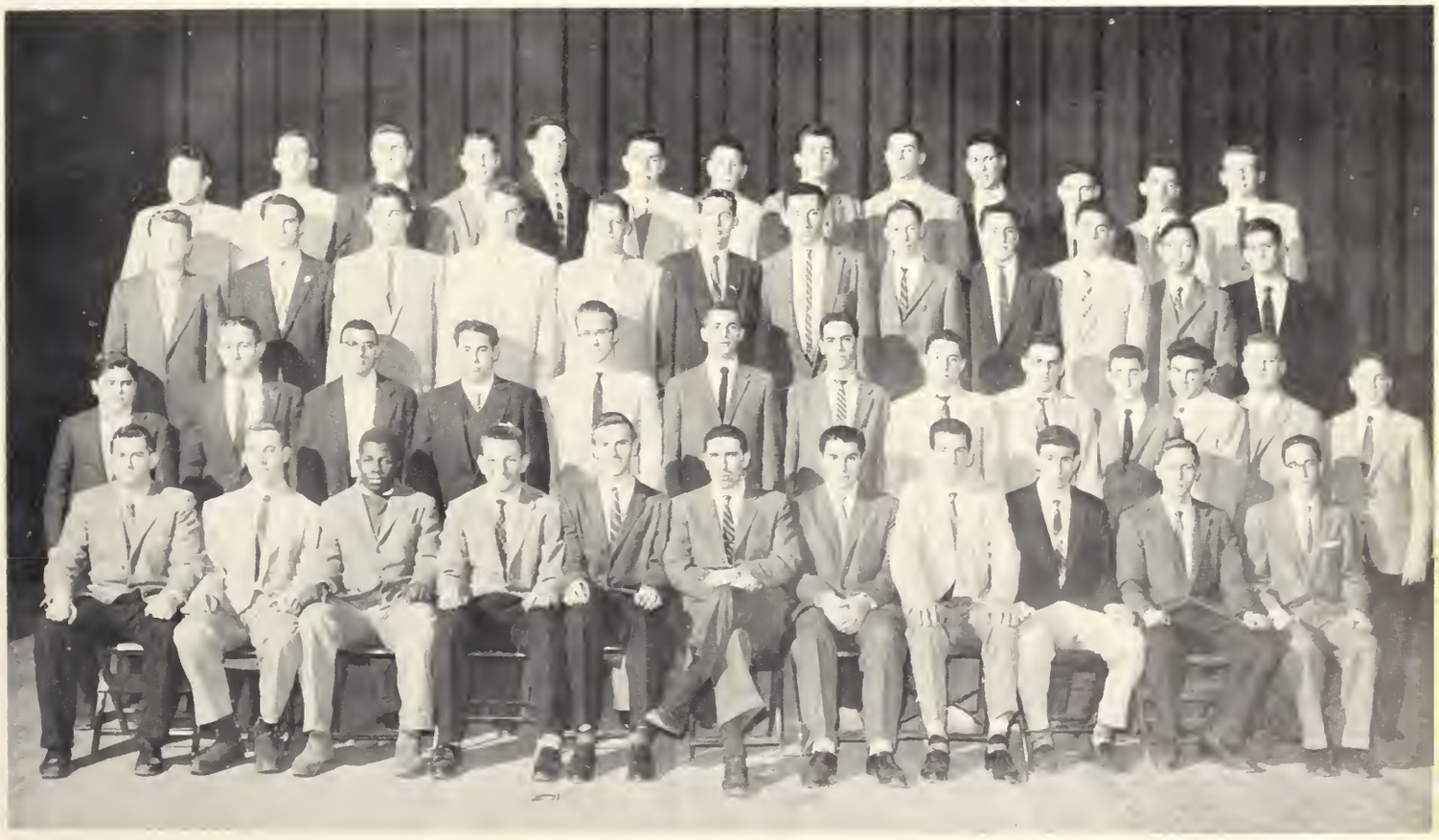

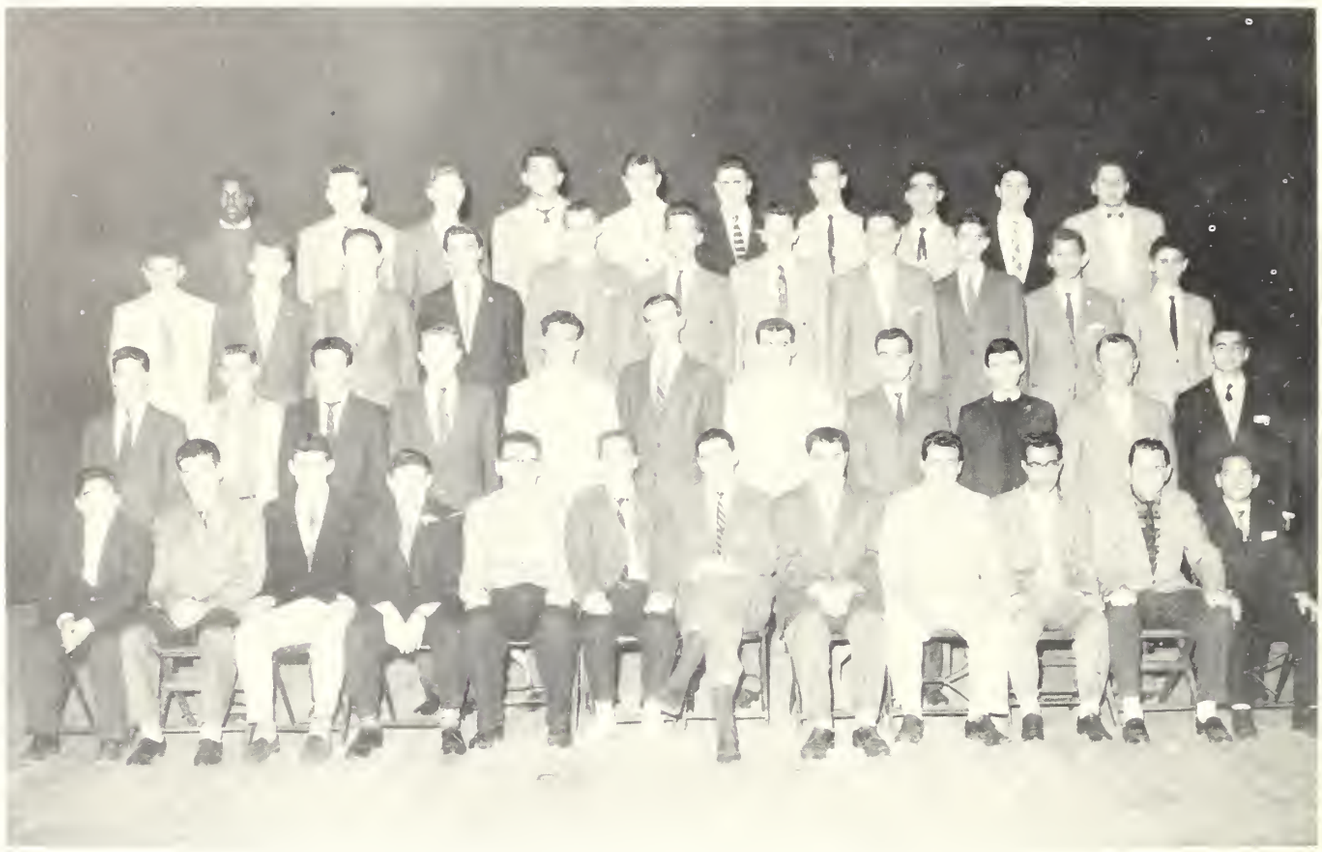

First Row: (left to right) Ford, Lesser, Carangelo, Kaufman, Berman, Melnick, **Co-Editor;** Mr. Rosenthal, Scopa, **Co-Editor;** Berger, Mancini, Smith, Sarill. **Second Row: (left to right)** Patz, Cameron, Brenci, MacDonald, Mulvey, McNulty, Mallio, Amico, Zippin, Whelan, Freed. **Third Row: (left to right)** Berenson, Barnett, Traiger, Cohen, Giuliano, Davidhazy, Repucci, Carlin, Proskauer, Shapiro, Weiner. **Fourth Row: (left to right)** Haynes, Tacelli, Gerstmann, Khouri, Kutasz, Savitz, Zimmerman, Enokian, Doherty, Wernick.

REGISTER

Again this year, the **Register** has continued with its traditionally excellent brand of literature. This fact was augmented by the winning of First Prize from the Columbia Scholastic Press Association for the best high school magazine in the country.

Many thanks to Mr. Sidney Rosenthal for his impeccable scrutiny in keeping the **Register** up to par. Thanks also go to Mr. Aaron Gordon who does such a fine job with the Business Staff.

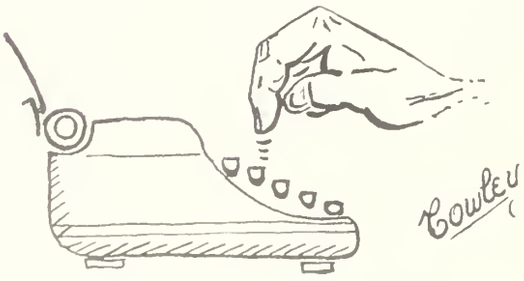

Sidney Rosenthal

Alfred Rosenthal

Aaron Gordon

EDITORS-IN-CHIEF

ROBERT SCOPA

BURTON MELNICK

EXECUTIVE BOARD

JASON BERGER ALLAN BERMAN JAMES CARANGELO
BURTON KAUFMAN LEONARD KOPELMAN LEONARD LESSER
FRANCIS MANCINI HOWARD PHILLIPS

ADVISERS

SIDNEY ROSENTHAL ALFRED ROSENTHAL AARON GORDON

First Row: (left to right) Arbit, Feldman, Polimeno, Longo, Daum **Circulation Manager**; Phillips **Business Manager**; Mr. Gordon, Kopelman **Business Manager**; Bass **Advertising Manager**; Dundon, O'Connor, Dunn. **Second Row**: (left to right) Gootman, Monson, Altman, Peyser, Berenson, Hillman, Zeytoonjian, Weiner, Savitz, Kaye. **Third Row**: (left to right) Miller, Garibaldi, Flaherty, Sokoloff, Rice, Sacon, Perliss, Rosenthal, Harrington, Fredman. **Fourth Row**: (left to right) Hunter, Kace, Garrity, Finn, Shaughnessy, Friel, Bernstein, Schoolman, Cannon.

First Row: (left to right) Lesser, Mancini, Berman, Saright) Proskauner, Barnett, Hayes, Savitz, Phillips, Khouri, man, Weiner, Patz. Second Row: (left to right) Berenson, Davidhazy, Freed, Ford, Mulvey, Giuliano, Smith, Holenport, Mindick, Traiger, Shapiro, MacDonald. Third Row (left to right) Proskauner, Barnett, Hayes, Savitz, Phillips, Khouri, Tacelli, Gretsky, Wernick, Kopelman, Kelly.

AARDVARKS

Robert Scopa ..... Lord High Nasal
Burton Melnick ..... High Fly Bait
James Carangelo .... Grant Snoot
Jason Berger ..... Prominent Proboscia
Allan Berman ..... Mitigated Nostril

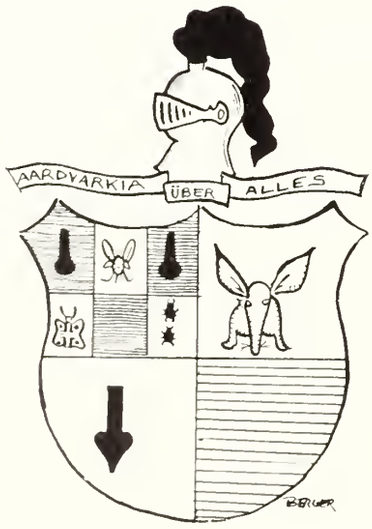

Yes! At last we have done it! The Aardvarks have finally succeeded in doing **less** than nothing, which, according to the Wise Little Aardvark, ". . . may be likened . . . to . . . the action of . . . field quanta of negative frequency." The Post Nasal Drip disagreed with this, however, on the grounds that contra-polar energy is impossible. A general panic over this issue was averted through the simple fact that Aardvarks are too lazy to become confused.

The characteristic sloth of Aardvarks is typified in their manner of electing officers: they don't. There are no elected officers in the Amalgamated Order of Aardvarks, mainly because there is no need for anyone to carry out the nonexistent duties of office. The members of the group select titles of office for themselves, as this satisfies their egos. Also, these titles are too confusing to label individually as "Secretary" or "Treasurer," thus definitely avoiding work on the part of the officers. The names you see above are those of the members awake long enough to write them down.

AMERICAN MUSIC APPRECIATION CLUB

President .... Philip Elia
Vice-President ..... Kenneth L. Freed
Secretary ..... Lowell Davidson
Treasurer ..... Henry Boles

This year the American Music Appreciation Club, with the helpful assistance of its new adviser, Mr. Bond, presented a program on jazz, ranging in content from New Orleans and Chicago styles all the way to the most advanced experimentations. Meetings coupled recording with talks and usually featured a discussion of current musical trends and informal evaluations of musicians, groups, or styles. Occasionally, there were recitals by talented members of the group. At many meetings, record raffles were held to create funds for a library of music, literature, and magazines in the jazz field. Members also exchanged books and records during meetings. The accent was, of course, on listening; and there seemed no need for a strict, formal organization.

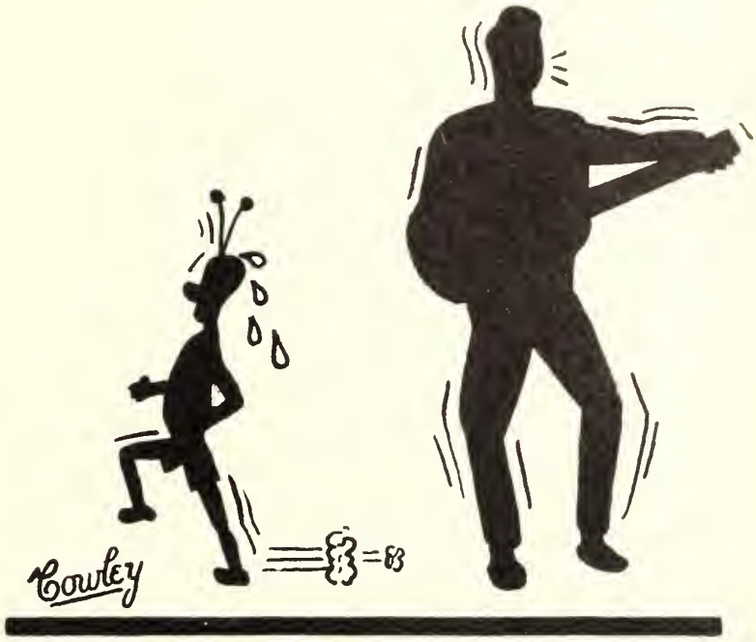

Foreground: (left to right) Tsina, Longo, Harke, Noller, Smith, Salloway, Moloney, Arbit, Kliman, McGillicuddy. **First Row: (left to right)** Zeytoonjian, Prinz, Abraham, Walsh, Davidson, **Secretary;** Mr. Bond, Elia, **President;** Freed, **Vice-President;** Giuliano, Collins, Curtis, Schwartz, Curtis. **Second Row: (left to right)** Boles, **Treasurer;** Gerson, Philbrick, Emerson, Lebowitz, Kelley, Troen, Aghjayan, McGrane, McNiff, Pike, Sharp, Pettman, Ellis. **Third Row: (left to right)** Gordon, Sterling, Liberis, Caporale, Lesser, Siegel, Karp, Nagle, Conolly, Sacon, Rice, Sokoloff, Raffoni. **Fourth Row: (left to right)** Polselli, Smith, Scopa, Moloney, Carangelo, Rafferty, Aucella, Ford, Vitiello, Cohen, Carosella. **Fifth Row: (left to right)** Zissis, Haynes, Zimmerman, Levis, Movitz, Long, Walsh, Ryan, Ramsey, Mitro, Faria.

Foreground: (left to right) Dunn, Kliman, Lynch, Hilchey, Tapper, Kamen, Duff, Boyle, Brothers. **First Row: (left to right)** Forster, Leung, Daniels, Anastos, Cohen, **Secretary-Treasurer**; Chin, **President**; Mr. Murphy, Zissis, **Vice-President**; Freedman, Gabelnick, Donovan, Lewis. **Second Row: (left to right)** Zeytoonjian, Finstein, Katz, Pacella, McGillicuddy, Mann, Feldman, Halloran, Sharp, Forman. **Third Row: (left to right)** Kerble, Zeit, Adler, Silverman, Norman, Locke, Mahoney, Galvin, Cohen, Shapiro, Luise. **Fourth Row: (left to right)** Berson, Cantor, Walsh, Abraham, Movitz, Prinz, Gillis, Levis, Thomson.

AVIATION CLUB

President ..... David Chin

Vice-President ..... Ernest Zissis

Secretary-Treasurer ..... Stanley Cohen

Faculty Adviser ..... Mr. Murphy

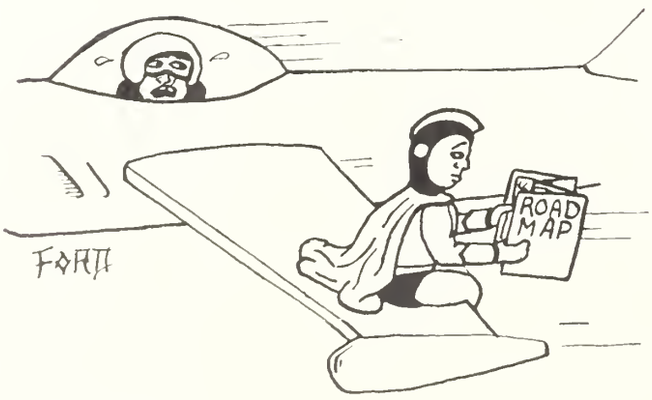

The Aviation Club got off to a fine start this year under the helpful guidance of Mr. Murphy and the assistance of president Chin, veep Zissis and secretary Cohen. Because of the rapid advances and developments in the fields of aviation these past few years, the club felt that it should endeavor to promote a deeper understanding and knowledge of the basic elements of aviation.

With this in mind the club presented a series of films entitled "How an Airplane Flies," after which there were discussions. Members delivered interesting talks on current events in aviation.

The only disappointment this year was the failure to launch the B.L.S.S. (Boston Latin School **Suptnik**), after it was learned that it might explode and set the school on fire.

In closing, the club would like to extend its gratitude to Mr. Murphy for his advice and guidance throughout the year.

BOWLING LEAGUE

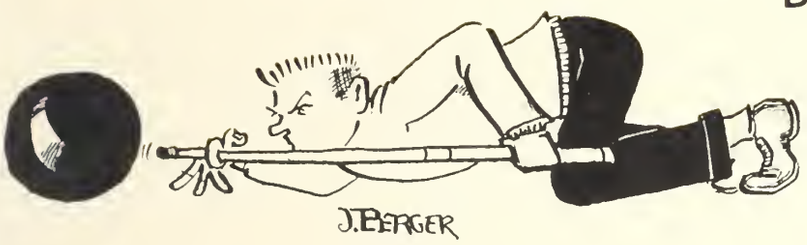

President ..... Leon Cohen
Vice-President ..... Paul Baron
Secretary ..... Mal Margolin
Treasurer ..... Len Lesser
Sgt.-at-Arms ..... Steve Berenson
Sgt.-at-Arms ..... Bob Scopa

Crunch! Another automatic pin-setter bites the dust, as the eager members of the Latin School Bowling League invade the Huntington Alleys. On Mondays the eight teams (corresponding to the eight senior homerooms) get their share of strikes, spares, and hot-dogs. Inter-room competition has been very keen and we all have had an interesting and enjoyable year. Our heartiest congratulations to Room 307 for coming in first and our thanks to Mr. Thomas for his sponsorship.

Top 5 Averages:

(name)	(score)
Cohen, L.	105.0
Lesser, L.	104.8
Stephens, R.	99.2
Gianoukos, P.	94.0
Piacentini, A.	93.2

Top 5 Singles:

(name)	(score)
Lesser, L.	142
Gianoukos, P.	131
Keaney, T.	126
Berenson, S.	124
Cohen, L.	124

Foreground: Weiner, Stephens, Chin, O'Malley. **First Row**: Scully, Rabinovitz, O'Sullivan, Scopa (Sergeant-at-Arms); Baron (Vice-President); Cohen (President); Lesser (Treasurer); Margolin (Secretary); Berenson (Sergeant-at-Arms); Smith, Cannon, Brown. **Second Row**: Mancini, Thomae, Keaney, DiGirolamo, Newman, Stacks, Bloom, Mindick, Keefe, Feldman, Dress. **Third Row**: O'Toole, Piacentini, Gianoukos, Lavery, Xiarhos, Rowell, Aghjayan, Guganig, Holenport, Kopelman. **Fourth Row**: Browstein, Sharp, Kraus, Kutasz, Dowgiallo, Cowley, McCormack, Cahaly, Bond, Moloney. **Fifth Row**: Butter, Troen, Hegarty, Gerstmann, Walsh, Friel, Halperin, Teran, Prince.

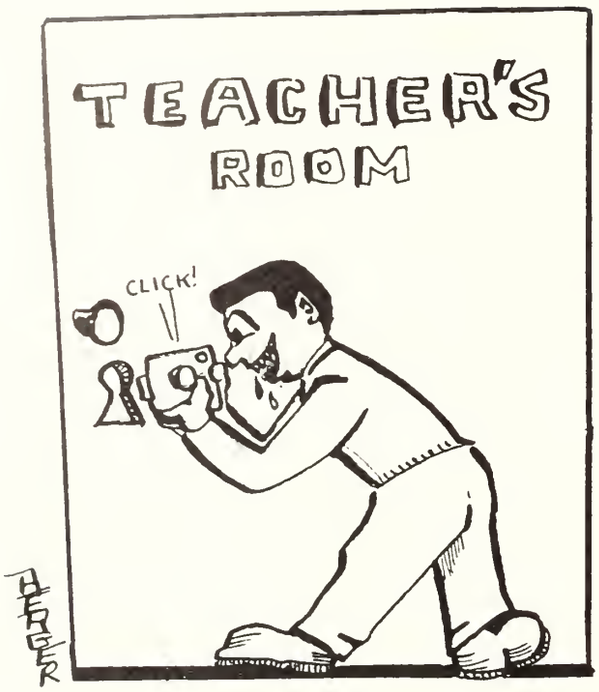

CAMERA CLUB

President ..... Gerald Carlin
Vice-President ..... David Chin
Secretary ..... Stanley Patz
Treasurer ..... Robert Basile

This year, under the supervision of Mr. Dunn, Camera Club meetings were held every other Tuesday. At first, instructions were given on the basic essentials of photography. Members gave talks on taking pictures, calculating exposures, and gauging depth of field. As the season progressed, the talks graduated from development of film to contact-printing and enlarging. Finally, the Club learned about focal plane and between-the-lens shutters; the Club also learned about professional processing of film and prints. Consequently, every member, ranging from the Brownie owner to the experienced semi-professional photographer, is convinced that science produced the camera and film, and that no magic whatsoever is employed. In simpler terms—every member should be familar with the chemical contents of Developer, Short-stop, and Hypo, the effect of Sodium Medaborate, the use of Antihilation films, the content of Silver Bromide in Tri-X film, and the correction for parallax in conjunction with the format of the film—I think.

First Row: (left to right) Kamen, Shulman, Mullen, Hillberg, Patz, Secretary; Carlin, President; Mr. Dunn, Chin, Vice-President; Basile, Treasurer; Kruza, Sergeant-at-Arms; Davis, Ditullio. Second Row: (left to right) Weiner, Bantit, Cameron, Berry, Cataldo, Cohen, Goldenfarb, Gordon, Jaffe, Karam, Needham. Third Row: (left to right) Schmidt, Wasserman, Donniger, Yarkin, Holenport, Kulbacki, Abelman, Sanoff, Katsirubas, Bird. Fourth Row: (left to right) Traiger, Zeit, Kerble, Bareikas, Magwood, Lebowitz, Faria, Dateo, Corr, Mindick. Fifth Row: (left to right) Sullivan, Jarasitis, Waldman, Elia, Kaplan, Repucci, Rosenbloom, Hoekstra, Adler.

Foreground: (left to right) Margolin, Goscinak, Miller, Glick, Tavel, Crasco, Murray. **First Row:** Bak, Milgram, Bines, Margolin, **Captain;** Weiner, **Secretary;** Kopelman, **President;** Mr. Van Steenbergen, Kinburn, **Treasurer;** Paul, **Sergeant-at-Arms;** Abelman, Gilman, Stein. **Second Row: (Left to right)** Levenson, Reine, Weinstock, Liberman, Weiner, Purcell, Battos, Silverman, Siegel, Biatecki, Miller, Doenig. **Third Row: (left to right)** O'Leary, Donovan, Jew Shapiro, Paley, Marlin, Shatz, Levy, Signori, Peyser, Vodkin, Shuman. **Fourth Row: (left to right)** Hootnick, Schneider, Sacon, Eumer, Sokoloff, Cannon, Humora, Carp, Rice, Donato, Rudman.

CHESS CLUB

President ..... Leonard Kopelman
Vice-President ..... Selwyn Troen
Secretary ..... Walter Weiner
Treasurer ..... Paul Kinburn

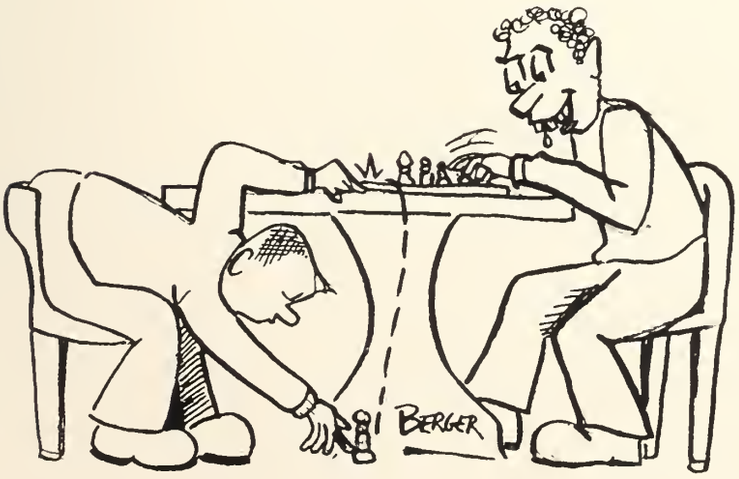

The primary purpose of the Chess Club is to bring out members of the Royal Game, to form a team of ten regulars and several alternates. This team is one of seven which comprises the Eastern Massachusetts Interscholastic Chess League, which holds a schedule of matches every Friday afternoon, each team playing each of the others once at home and once away.

This year, to obtain more and better players, the club held "skull" sessions similar to those held by athletic teams. For this fine supervision we are grateful to Mr. Van Steenbergen, our faculty adviser. Outstanding members of the team are Margolin (captain), Kopelman, Weiner, Milgram, Miller, Bines, Vodkin, Troen, and Paul.

With such able leadership and a growing interest in the intellectual game of chess, the members of the Chess Club looked forward to continued success.

First Row: (left to right) Svarcberg, Libenson, Galvin, Finkelstein (Secretary); Goode (President); Mr. Avery, Haynes (Vice-President); Goldberg (Treasurer); Morse, Ross. **Second Row:** Knopf, Richmond, Altman, Monson, Lepie, Goldstein, Zibel, Greiger, Klein, Ring, Bryrman, Temkin. **Third Row:** White, Lawrence, Spector, Lerman, Menitoff, Gershman, Kasoff, Goldman, Zeit, Ryack. **Fourth Row:** Gosule, Segal, Cantor, Bycoff, Saltman, Lapon, Carney, Adler, Denison.

THE CITIZENSHIP CLUB

President ..... Edward Goode
Vice-President ..... Preston Haynes
Secretary ..... Robert Finkelstein
Treasurer ..... Samuel Goldberg

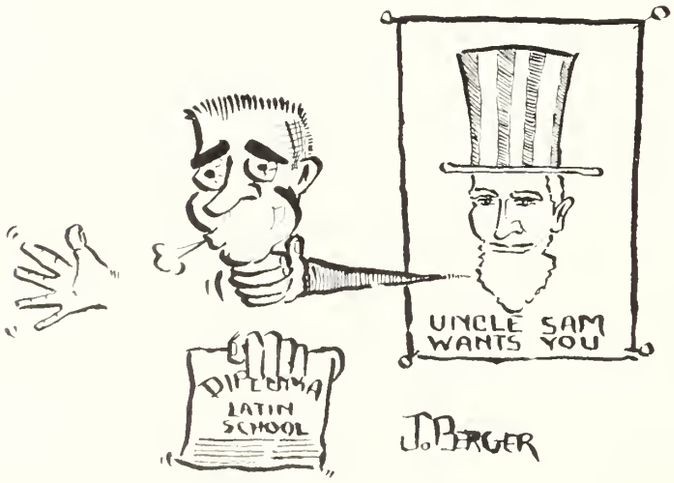

The Latin School Citizenship Club, under the able supervision of Mr. Avery, has had a very successful first year. The main purpose of the club is to promote civic understanding and responsibility.

The club has worked with other associations, such as the United Nations World Affairs Council, in order to obtain information and data for use in discussion. Films, reports, discussions and guest speakers were programmed by committees and by the officers. This season, because of the dispute in the Middle East, the club presented two guest speakers: one, a woman delegate to the United Nations, who expressed the opinion of Israel; the other, an Arab student studying at Harvard, who explained his country's beliefs. Discussions on Red China, and on the satellite programs of both Russia and the United States were arranged. The club is indebted to Mr. Avery for his patient assistance.

CURRENT EVENTS CLUB

President ..... Austris Kruza
Vice-President ..... Kevin E. Moloney
Secretary ..... Stephen Frye
Treasurer ..... Ronald Dowgiallo

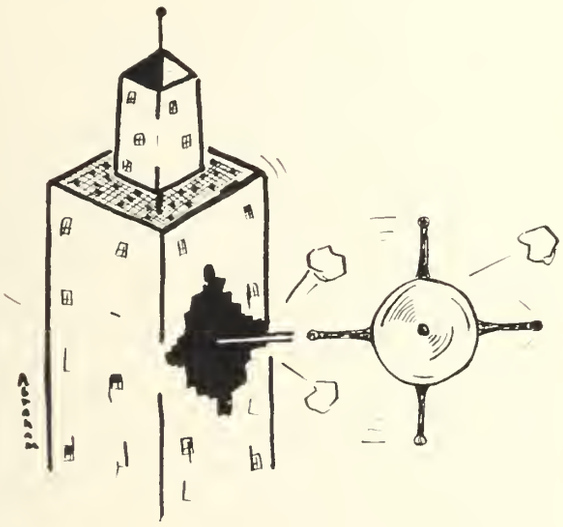

For the second year, the Current Events Club has continued its work in encouraging a live interest in national and international issues. To define the purpose of this group is to express the obvious, since it certainly follows that those who intend any kind of intellectual development must necessarily be concerned with the problems of the world around them.

But under the excellent leadership of Mr. Labbe, the club has sought more than an understanding of world problems; the point has been rather to gain a sounding-board for the exchange of ideas. Talks by members on a variety of issues were organized into competition, and prizes were awarded the most intelligent lecturers.

Next year the club hopes to enlarge its membership by making boys of all classes eligible. No boy, no matter what his class or academic standing, has a right to neglect his relationship to the issues of the time in which he lives, and the club hopes to be able to make all classes conscious of this fact as the club program gets underway next season.

Foreground: (left to right) Svarcberg, Reardon, Mitnick, Ang, Meisleman, Mosse. **First Row (left to right)** Caporale, Karp, Dowgiallo, O'Sullivan, **Treasurer**; Moloney, **Vice-President**; Mr. L'Abbe, Kruza, **President**; Frye, **Secretary**; Garibaldi, **Timekeeper**; O'Connor, **Sergeant-at-Arms**; Kotomori. **Second Row: (left to right)** Anastos, Bird, Milgram, Chiesa, Alpert, Rabinovitz, Faria, Saroff, Homsi, Chin. **Third Row: (left to right)** Karam, Shevcak, Berenson, Geller, Ross, Lesser, Temkin, Roseman, Foley, Russo. **Fourth Row: (left to right)** Brownstein, Butter, Goldenfarb, Ambrose, Levis, O'Brien, Weiner, Feldman, Aronson. **Fifth Row: (left to right)** Paterson, Elia, Long, Movitz, Holmes, Walsh, Eumer, Ronkin, Gaffer, Cohen.

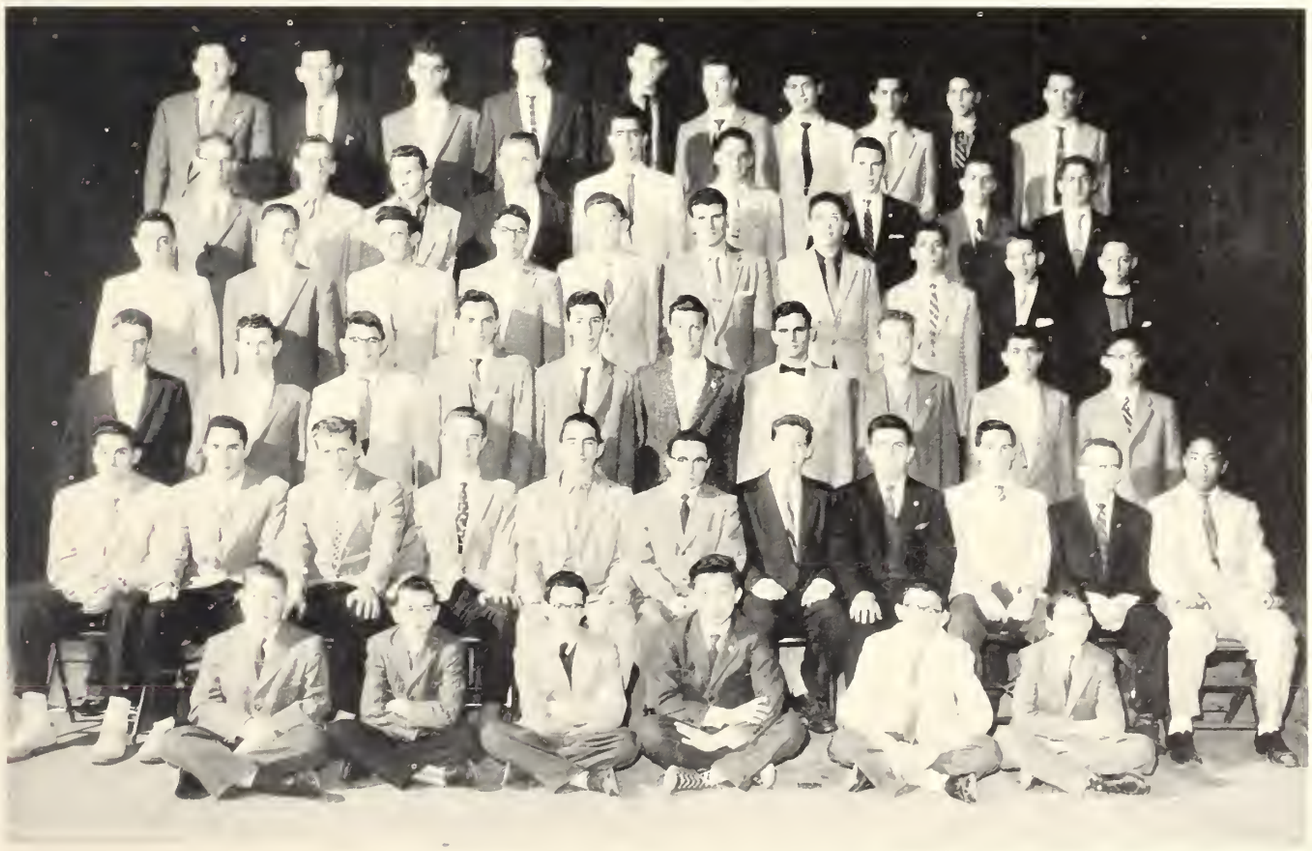

DRAMATICS CLUB

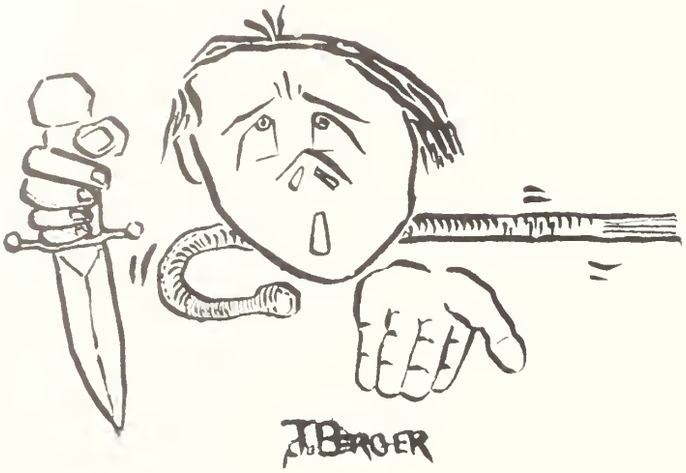

This year, as always, the Boston Latin School Dramatics Club, under the direction of Mr. Mark Russo, has successfully represented the school in its dramatic endeavors. The Club's presentation, as we go to press, looks as though it will be "Mr. Belvedere Goes to College," a comedy in two acts.

The club's aim has always been to give theatrical aspirants an opportunity to enjoy their interests and exercise their talents. Always conscious of the Latin School tradition, the members of the club offer their best; in return, they receive valuable training and advice.

Much credit for the years' success is due to the members of the cast themselves and to Harry Mezoff's stage crew for a splendid performance. A sincere vote of thanks is herewith tendered to Mr. Russo, without whose guidance and spirit the plays would not have been the prize productions which they were.

First Row: (left to right) Crasco, Richmond, Wulf, Troen, Secretary; Mezoff, President; Mr. Russo, Nelson, Vice-President; Donahue, Sutton, Ross. Second Row: (left to right) Russo, McGarth, Doolittle, Jakmauh, Campbell, McNulty, Mould, Skinner, Baron, Zippin.

First Row: (left to right) DiTullio, Shagory, Ross, Blau, Wernick, Secretary; Melnick, President; Mr. Sullivan, Cannon, Vice-President; Melnick, Treasurer; McDonald, Monson, Koritz. Second Row: (left to right) Siegel, Russo, Spector, Hillman, Hogan, Canton, Menitoff, Goldberg, Dybbs, White. Third Row: (left to right) Chadie, Minichiello, Skinner, Savitz, Margolin, Cohen, Siegel, Miller, Miller. Fourth Row: (left to right) Doolittle, Stoller, Zimmerman, Dhouri, Phillips, Shoolman, Russo.

DEBATING CLUB

President ..... Samuel S. Levine
Vice-President ..... Andy Toth
Secretary ..... Paul H. Wernick
Treasurer ..... Burton A. Melnick
Sergeant-at-Arms ..... Ian C. McDonald

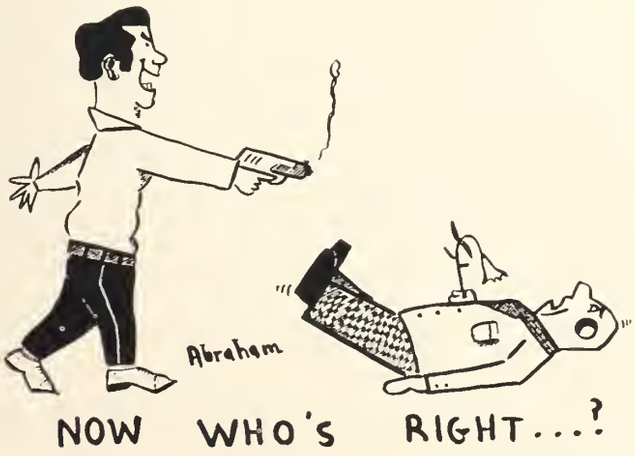

As in the past, the members of the Debating Club this year conducted a highly successful program of forums and debates. Outstanding performances were given by veterans Levine, Wernick, Melnick, and McDonald.

Several programs were presented in the assembly hall. These forums had such topics as "the elastic curriculum of the Latin School," and "the lowering of the voting age to eighteen." Although no inter-school debates were conducted, at season's close, members of the club were still trying to arrange the long sought-after debate with an all-girls high school.

Aided by Mr. Frank Sullivan, the club's faculty adviser, members of the Debating Team furnished the club with instructions in debating and public speaking techniques.

The Junior Debating Team also enjoyed a highly successful year.

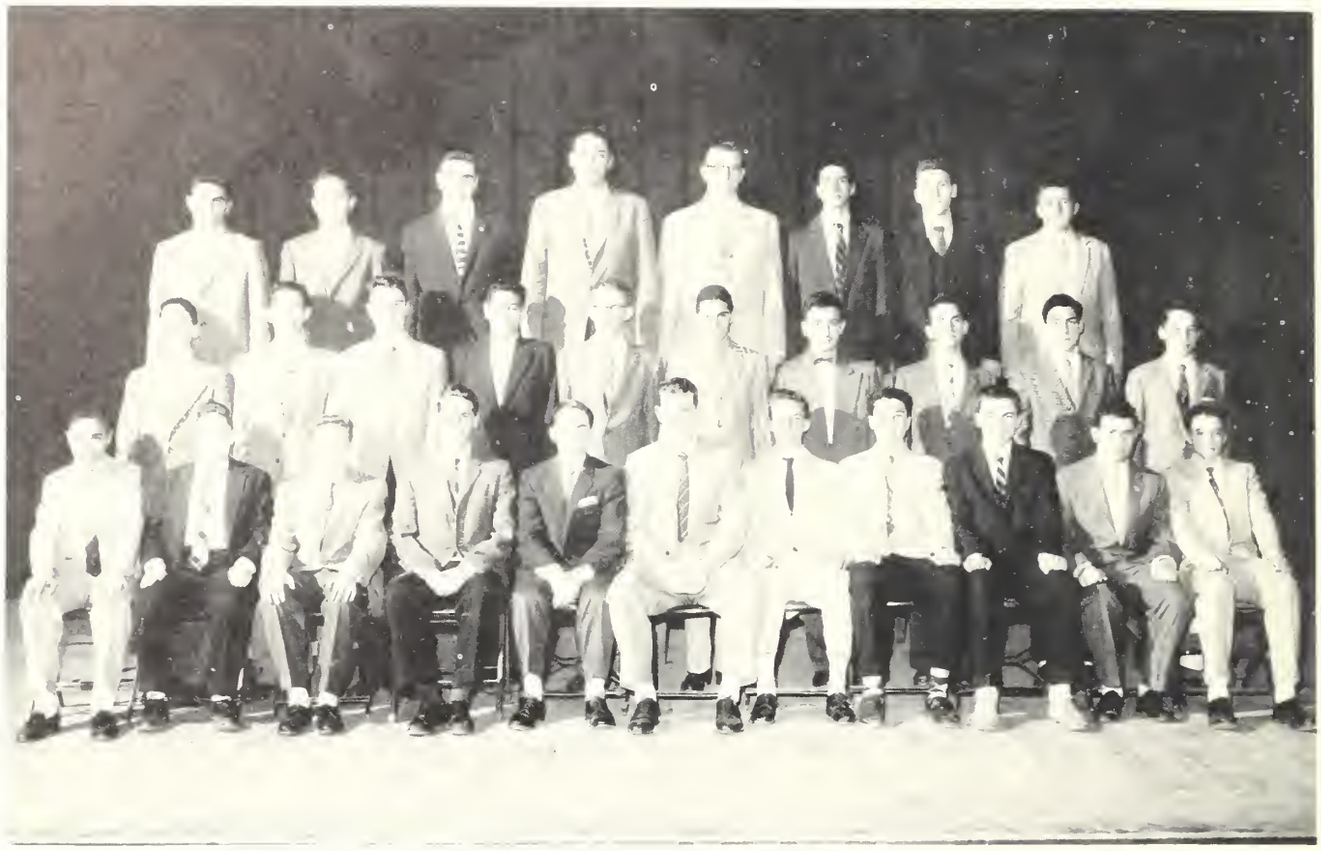

First Row: Brothers, Altman, Tapper, Bourne (Secretary), Cohen (President), Mr. Donovan, Galman (Vice-President), Doherty (Traesurer), Galvin, Bird, Carosella. Second Row: Gabelnick, Finkelstein, Menitoff, Port, Brownstein, Wise, Zeger, White, Zall, Jaffe. Third Row: Lewis, Traiger, Savitz, Millen, O'Conner, Albert, Barrow, Feehily.

ESPERANTO CLUB

President ..... Stanley F. Cohen
Vice-President ..... David P. Galman
Secretary ..... Richard Bourne
Treasurer ..... Edmund G. Doherty

Esperanto is the International Auxiliary Language created in 1887 by Dr. L. L. Zamenhof, a doctor of medicine, residing at Warsaw, Poland. Zamenhof used as a pseudonym Doktoro Esperanto —**Esperanto** meaning one who hopes. Its aim is not to displace existing languages, but to be a second language of the world, and its merits are now recognized by many eminent men of all nationalities. The language itself is easy to learn, for there are only sixteen basic rules.

In the Esperanto Club, we are teaching the the members to speak and write the language. Lectures are given on its history and grammar, and each member receives an Esperanto textbook and several pamphlets published by the Esperanto Association of North America. In the future, we hope to obtain a linguaphone course. We also hope that we will have a guest speaker to discuss the aspects of the language.

We wish to thank Mr. Donovan and the club officers for the splendid job that they have done this year.

Lernu la interlingvon Esperanton!

FRENCH CLUB

President ..... Paul Goldenfarb
Vice-President .....
Secretary ..... Martin J. Goshgarian
Treasurer .....

The French Club of 1957-58 once again had a very successful year under the capable leadership of President Paul Goldenfarb and the expert guidance of Mr. Max Levine, the club sponsor. "Comme toujours," the club presented an interesting program dealing with the customs, manners, and language of the French people.

The club members often held many discussions on the music, literature, and art of France. The boys are always encouraged to give oral compositions in French. A subject of special interest, this year, was the political problems of France and the seething unrest in the French colonials.

"Le Cercle Francais" has always been one of the most active organizations in the school. This success has been due to the brilliant and inspiring supervision of our beloved adviser, Max Levine. The club sincerely hopes that Mr. Levine will be able to return to his boys in Latin School.

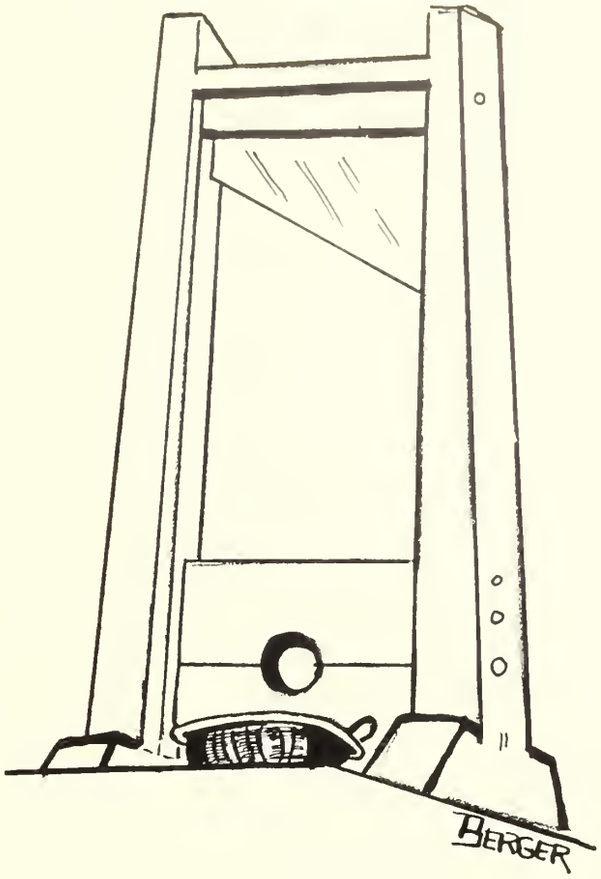

Foreground: (left to right) Sherman, Devore, Meiselman, Miller, Hughes, Levenson. **First Row:** McLean, Moran, Zeytoonjian, Baron, Goldenfarb (President), Mr. Levine, Goshgarian (Secretary), Feldman, Chin, Bourne, Salvo, Kennedy. **Second Row:** Russo, Healey, Alpert, Stacks, Perlis, Baldassare, Casey, Proskauer, Marder, Saquet, France. **Third Row:** Honigsblum, Salamy, Lundberg, Melnick, Young, Waldman, Hegarty, Casey, Carp, Walsh, Rosen. **Fourth Row:** Sirull, Gibbons, Skinner, Barry, King, Millen, Clayman, Friel, Phillips, Friary.

GERMAN CLUB

President ..... Stephen Faria
Vice-President ..... Robert Scopa
Treasurer ..... Edward Dettmann
Secretary ..... Earl Adreani

Under the guidance of our new adviser, Mr. Triantafel, the German Club has enjoyed another very active and successful year. Under a new policy initiated by the adviser, each member is required to contribute a talk.

All phases of German life and culture were treated. Modern German history was a popular topic with members. German music and composers were discussed. Also received with interest were anecdotes from the Second World War, such as the story of the sinking of the Graf Spee. Many descriptions and sketches of life in Germany today were presented. Tacitus' "Germania," in which the Roman historian described the German people of two-thousand years ago, was the subject of one meeting. Films were presented throughout the year. A highlight of the year was the vocabulary contest, the winners of which received valuable German dictionaries.

In its first year of operation, the new "active participation" policy, vigorously pursued by President S. A. Faria and by E. H. Dettmann, has yielded very satisfactory results and will be continued in the years to come.

Foreground: (left to right) Brown, Devore, France, Smith, Chiesa, Margulis, Sarne, Anastos, Marmor, Gerson. **First Row: (left to right)** Sharp, Pitzi, Lesser, Adreani, **Secretary;** Faria, **President;** Mr. Triantafel, Scopa, **Vice-President;** Dettmann, **Treasurer;** Stacks, Marucella, Schaffner, Kruza. **Second Row: (left to right)** Longe, Meiselman, Zeytoonjian, Savitz, Butter, Brownstein, Rabinovitz, O'Sullivan, Moloney, Walsh, Steller, Isenstadt, Goldenfarb, Feldman. **Third Row: (left to right)** Jarisitis, Walsh, Sable, Yarkin, Healey, Hoffman, Dowgiallo, Ableman, Leonard, Mann, Chaskelson, Fedinand, Needham. **Fourth Row (left to right)** Elyanow, Lebovitz, Abraham, Cahaly, Draus, Levis, Ywoskus, Karp, Caporale, Waxman. **Fifth Row: (left to right)** Cohen, Regan, Carp, DiNucci, Collins, Movitz, Carlson, Silver, Carangelo, Bemis.

Foreground: (left to right) Wulf, Masselam, Mulhern, Keonig, Dunn, Rudman, Svendsen, Spinney, Rose, Wizansky. **First Row: (left to right)** Carroll, Clougherty, Haynes, Doolittle, Kelly, Enokian, **Treasurer**; O'Hara, **President**; Woo, **Vice-President**; McNulty, **Secretary**; Millner, Whelan, Siegel, Haynes. **Second Row: (left to right)** Dragone, Lawrence, Daum, Kennedy, Baxter, Goode, Church, Aieta, Tafe, Schmidt, Cohen, Sutton, Arnesen. **Third Row: (left to right)** Paley, Borenstein, Stiegel, Lichter, Andaloro, Hillman, Liberis, Perlis, Revis, Dolan, Zippin. **Fourth Row: (left to right)** Lapon, Mahoney, Spencer, Mould, Ferzoco, Scully, Casey, McHugh, Horton.

GLEE CLUB

President ..... William O'Hara
Vice-Prseident ..... Stephen Woo
Secretary ..... Hugh McNulty
Treasurer ..... Ralph Enokian

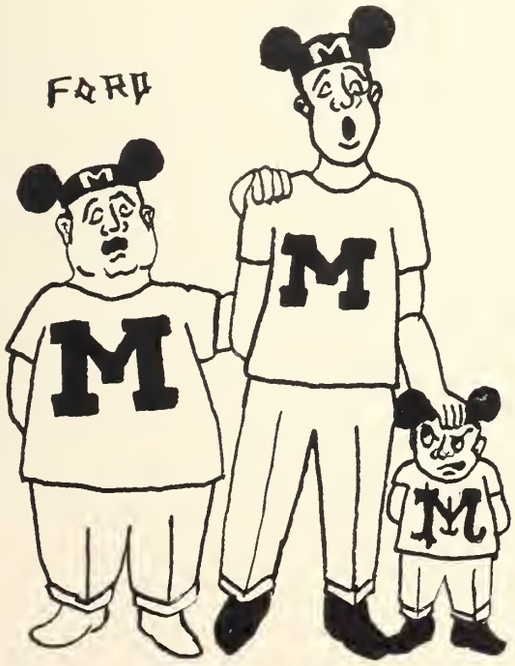

The Boston Latin School Glee Club has had another successful season, presenting many musical selections on diverse occasions for the enjoyment of the student body.

Again the club octet, a selected group, was chosen to prepare the club to take part in many school programs. This group scored another hit at the N.H.S. Gala Review, where they sang the beautiful Riff Song, accompanied by Hugh McNulty, their talented pianist.

Many times during homeroom periods, the reverberations of our gifted Choral Society resounded throughout the assembly hall. Much hard work and practice was put in every week.

Mr. Famiglietti, the club's inspired director, thrilled the Latin School with his dramatic gesticulations. The return of many underclassmen seems to assure a long and successful continuation for this group.

Great credit is due Mr. Famiglietti for his musical instruction and direction, without which the Glee Club could not have been able to succeed.

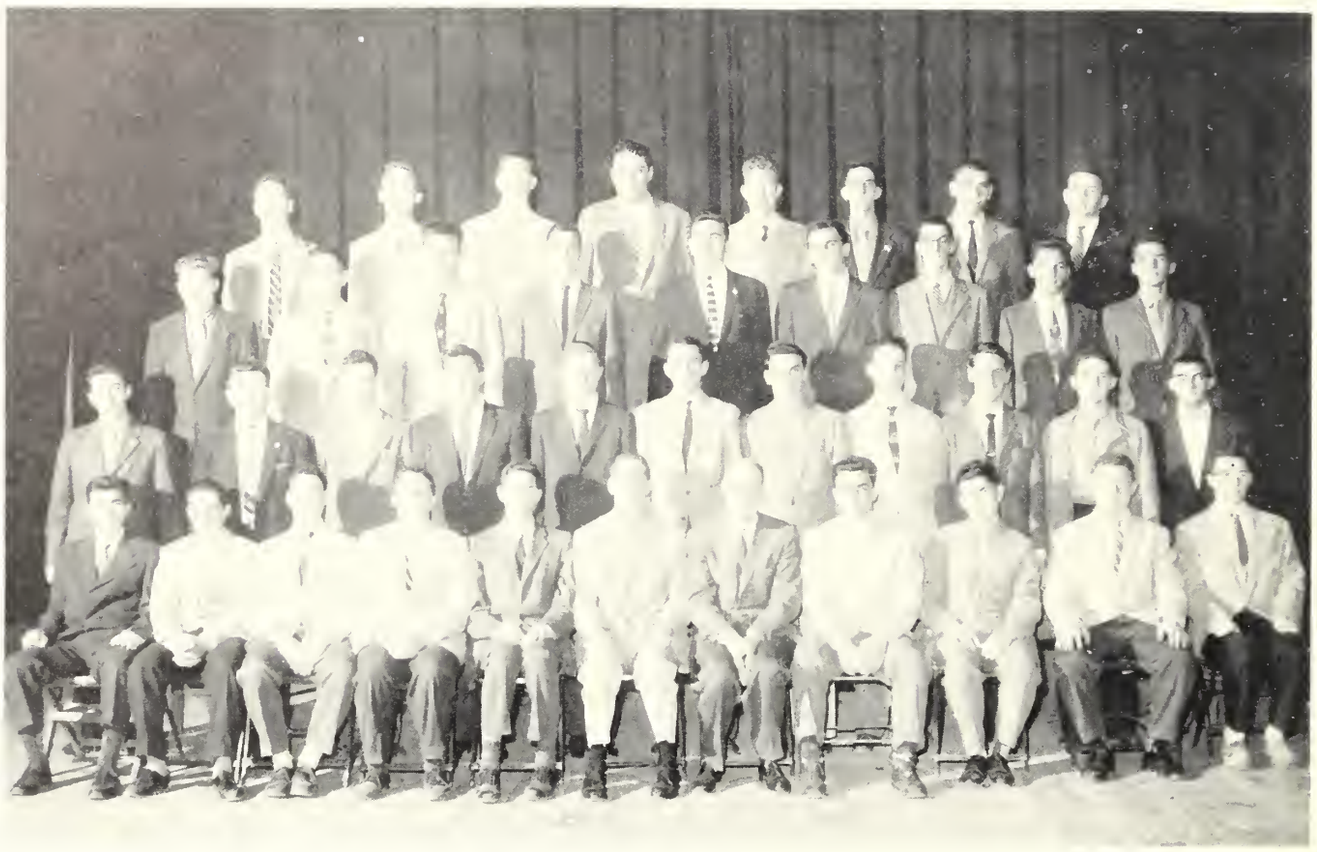

First Row: (Left to Right) Homsi, Stephens, Levenson, Kennedy, Proskauer, Secretary; Kopelman, President; Mr. Locke, Katsirubas, Vice-President; Goshgarian, Treasurer; Cohen, Moran. Second Row: (Left to Right) Liberis, Frye, Marder, Ryter, Duserick, Salvo, Cohen, Kelly, Bourne, Paley, Bajoni. Third Row: (Left to Right) Woodhouse, Baron, Gianoukos, Xiarhos, Savitz, Raffoni, Donahue, Saquet, Melnick. Fourth Row: Coyne, McDonald, Mould, Millen, Mitchell, Casey, Phillips, Friary.

GREEK CLUB

President ..... Leonard Kopelman
Vice-President ..... Nicholas Katsiribus
Vice-President in absentia ..... Neal Kozodoy
Secretary ..... Stephen Proskauer
Treasurer ..... Martin Goshgarian

Under the leadership of Mr. Locke, the Greek Club has enjoyed a very successful year. Included in its various programs have been talks by members on etymology, ancient Greek architecture, the early Greek philosopher Thales, the Greek monetary system, the works and ideas of Plato, Greek mythology, and many other topics.

Two of the most important goals of the Greek Club have always been to interest Class IV boys in choosing Greek for their Class III elective and to encourage Class II boys to go on to Homeric Greek in their senior year. Consequently, the club is very much gratified at the increase in the Class III Greek division and at the strong probability that there will be a sufficient number of boys to form a Class I Greek division. Encouraged by this revival of interest, the members of the Greek Club will continue to work towards a better understanding and appreciation of Greek language and culture.

President ..... Francis Domohoski
Vice-President ..... Joseph Savitz
Secretary ..... Paul Baron
Treasurer ..... Robert Caporale

HIGHWAY SAFETY CLUB

Once again the Highway Safety Club has had a successful year. A great many students seem to be interested in developing a keener understanding of problems related to driving and city traffic.

Under the careful guidance of Mr. Spracklin, a variety of activities were included in the program. At one of the first meetings, a film on proper driving attitudes was shown. Later, talks and panel discussions were held about almost every phase of driving. In the course of the year, many pamphlets and circulars about driver education were circulated to the members; and, at the end of the year, various tests were given in preparation for the driver qualification test administered by the Massachusetts Registry of Motor Vehicles. Also, a program was set up showing the what-to-look-fors in buying new or used cars. Problems were dramatized by means of skits and panel discussions.

Much credit is due to Mr. Spracklin, the club officers, and the members of the committees for their constant effort to encourage courtesy on the highway.

Foreground: (Left to Right) Brown, Lauria, Feldman, Sarno, Connolly, Dress, Zeytoonjian. **First Row:** Brenci, Kutasz, (Sergeant-at-Arms); Carp, Baron, (Secretary); Domohoski. Mr. Spracklin, Savitz, (Vice-President); Caporale, (Treasurer); Verny, Elia, Falvey, O'Connor. **Second Row:** Grant, Bacile, Vasil, Baron, Prince, Katsirubas, DiNucci, Tacelli, Kelly, Bass, Teran, Amico, Bruno, Scopa. **Third Row:** Homsi, Carlin, Sharp, Cahaly, Karp, Dorgan, Sable, Troen, Cahaly, Sneider, Silver, Wallace. **Fourth Row:** Woodhouse, Cohen, Wholey, Cowley, Garibaldi, Dowgiallo, Ferzoco, O'Sullivan, Hegarty, Rabinovitz, Piacentini. **Fifth Row,** Enokian, Goldenfarb, Carty, Rowell, Lodge, Friel, Shaughnessy, Garrity, Dateo, Kotomori, Ryter.

KEY CLUB

President ..... Frank DiGirolamo
Vice-President ..... Hugh McNulty
Secretary ..... Harold J. Mezoff
Treasurer ..... Robert Stacks

The Key Club, sponsored by the Kiwanis Club of Boston, is now the most active club in the school. Its purpose is to provide service for both school and community.

The achievements of the club this year, which include an extensive program of volunteer work at Greater Boston hospitals and the raising of one thousand dollars for scholarships by selling advertisements for the Dramatics Club play program, surpassed those of last year. The members of the club also contributed much of their time and effort to such charitable organizations as Red Cross and United Fund.

Aside from these projects, there are several other aspects of the Key Club which set it apart from the many other clubs in the school. Every Thursday during the school year, a member of the club attends the Boston Kiwanis Luncheon at the Hotel Touraine.

Foreground: (Left to Right) Griffin, Jope, Lipper, Temkin, Masselam, Sutton, Creutz. **First Row:** Shapiro, Helman, Arnold, Stack, (Treasurer); DiGirolamo, (President); Mr. Bergen, McNulty, (Vice-President); Schmidt, Schindler, Kempner, Hughes. **Second Row:** Tafe, Spector, Shapiro, Sanoff, Peyser, Hopkinson, Polimeno, Russo, Bird, Daum, Freedman. **Third Row:** Lundberg, Goldfarb, Colman, Church, Ableman, Moscow, Greece, Kingsley, Gerber, Frye. **Fourth Row:** Caldwell, Rosenberg, Marder, Gershman, Greco, Colmer, Levy, Alpert, Teran, Salvo. **Fifth Row:** Clayman, Costello, Sirull Millen, Skinner, Siegel, Polins, Dorney.

In keeping with this close relationship with our sponsoring organization, the entire club, together with the members of the Boston Kiwanis Club, attended an appreciation banquet at the Hotel Touraine. The guest speaker was the Reverend Doctor William R. Leslie.

Another unique aspect of the Key Club is its inter-club program. Since Key Club is an international organization, there are many clubs in various districts. Thus Key Clubs are able to have inter-club meetings to see how different groups conduct their meetings and programs. In the past, we have conducted inter-club meetings with Key Clubs from Bourne High School, Wellesley High School, and Roxbury Memorial.

Every year Key Club International holds a convention. Last year, our club sent six boys to the convention held in Washington, D. C.

The club is very grateful to Mr. William Bergen, who, with his understanding and patience, has guided us through this, our most successful year.

KEY CLUB OFFICERS

Foreground: (Left to Right) Giuliana, Jope, Hughes, Gilman, Perlmutter, Kennedy, Sacco. **First Row: (Left to Right)** Sacon, Paley, Vasil, Karp, Kabler, **Secretary**; Goldenfarb, **President**; Mr. Miller, Mulvey, **Vice-President**; Sherman, **Treasurer**; O'Connor, Savitz, Smith. **Second Row: (Left to Right)** Bourne, Kace, Perlis, Russo, Elia, Donahue, Marcucella, Salamy, Kent, Healey, McLean. **Third Row: (Left to Right)** Duserick, Rosen, Cahaly, Caporale, Dowgiallo, Kotomori, Lundberg, Salvo, Menitoff, Skinner, Millen, Domonoski, King, Kaplan, Gibbons, Kutasz, Waldman.

LATIN CLUB

President ..... Paul Goldenfarb
Vice-President .... Robert Mulvey
Secretary ..... Sumner Kabler
Treasurer ..... James Sherman

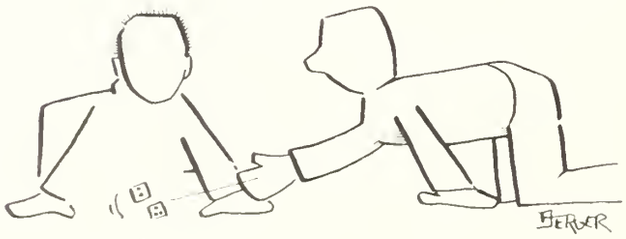

"ALEA IACTA EST"

The Latin Club can honestly say that it has again enjoyed another successful year under the guidance of Mr. Miller. The purpose of the Latin Club is to give flexibility and scope to what is actually a fascinating study. Contrary to the belief of many who have never had the opportunity to know classical languages, the study of Latin presents a wide range of interesting possibilities. Not only does the student of Latin enhance his knowledge of modern languages, but he also gains insight into the elements that make up the cultures of the world.

During this season all aspects of Roman life were touched upon. Roman culture, the religious customs of ancient Rome were thoroughly examined in talks presented by members. There were also interesting discussions on mythology and etymology, which in their separate ways helped the members to understand the relationship of the Latin culture to the rest of the Indo-European peoples.

It is hoped by this year's officers that in succeeding years, under Mr. Miller's capable direction, the Latin Club will continue to inculcate in its members an appreciation of Rome's culture and her language.

LITERARY CLUB

President ..... Donald R. Friary
Vice-President ..... William S. Moran
Treasurer ..... Joseph A. McDonald
Secretary ..... Paul G. Gorman
Sgt.-at-Arms ..... Donald Cannon

With the generous help and assistance of Dr. Callanan, the Literary Club was a smashing success again this year. The club, meeting on alternating Mondays in Room 335, gave its members an opportunity to discuss old and new masterpieces of literature. This year the club put particular emphasis on English and American authors.

The club was furnished with interesting literary quizzes by Allen and Russo. Goshgarian gave a very informative talk on "The Way To Find A Book in the Open Shelf Section of the Boston Public Library." Friary gave a very interesting talk on Henry James. McDonald began the second annual "Drama Seminar" with a talk on Christopher Fry and his plays. The aftermath of this talk promptly closed the seminar. Other talks were given by Casey on Robert Frost and by King on Stephen Crane. Another highlight of the season was a talk by Moran on William Blake, English mystic poet.

First Row: (Left to Right) Jope, O'Sullivan, Garrity, Cannon, **Sergeant-at-Arms**; Gorman, **Secretary**; Friary, **President**; Dr. Callanan, Moran, **Vice-President**; McDonald, **Treasurer**; Melnick, Galvin. **Second Row: (Left to Right)** Russo, Homsi, Moloney, Ryter, Kelly, Haynes, Reardon, Bradley, Woodhouse, Goshgarian. **Third Row: (Left to Right)** Paul, Ierardi, Sherburne, Shih, Barrett, Kelly, Allen, Tafe, King. **Fourth Row: (Left to Right)** McCarthy, Skinner, Casey, Shipps, King, O'Farrell, McDonough, Russo.

MATHEMATICS CLUB

President ..... Carl R. Hohenstein
Vice-President ..... Neil E. Gretsky
Secretary ..... Donald J. Cannon
Treasurer ..... George J. Khouri

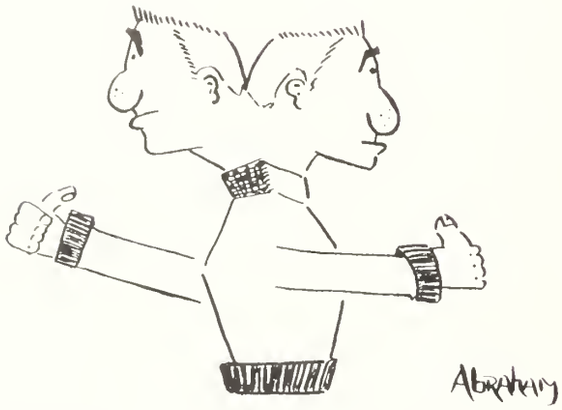

TWO HEADS ARE BETTER THAN ONE

To the students of advanced mathematics, the services of Mr. Weinert and club officers were given on alternate Wednesdays in Room 231.

The experts of the slide rule and log table were inculcated with topics ranging from trigonometry and solid geometry to the mathematics of astronomy and rocketry.

The purpose of the club was to foster the advancement and interest of higher mathematics on the senior high school and junior college level.

During the course of the year, many interesting talks and discussions took place. Some of the subjects included were conical sections, elliptical orbits of the planets, the theory and use of the slide rule, the drawing of graphs, and diophantine equations. Before each meeting, a problem, placed on the blackboard by one of the officers, was presented to the club, to be solved.

The society, by majority vote, joined the national mathematics club, Mu Alpha Theta. From this organization, charters, pamphlets and valuable information were obtained.

The officers and members wish to take this opportunity to thank Mr. Weinert for the help and advice he so freely rendered in making the club a success.

First Row (Left to Right) Carangelo, Lesser, Scopa, Cannon, **Secretary**; Hohenstein, **President**; Mr. Weinert, Gretsky, **Vice-President**; Khouri, **Treasurer**; Hughes, Stephens, Baron. **Second Row: (Left to Right)** Berenson, Sherman, Fisch, Jew, Rosen, Shih, Bajoni, Ochoteco, Vasil, Cameron, Woo. **Third Row: (Left to Right)** Gianoukos, Xiarhos, Monahan, Lipshires, Cahaly, Keaney, Bondar, Perlis, Verny, Simon, Rowell. **Fourth Row: (Left to Right)** McDonald, Dolan, Mitchell, Herman, Gibbons, Lavery, Bloom, Gerstmann, Bowes.

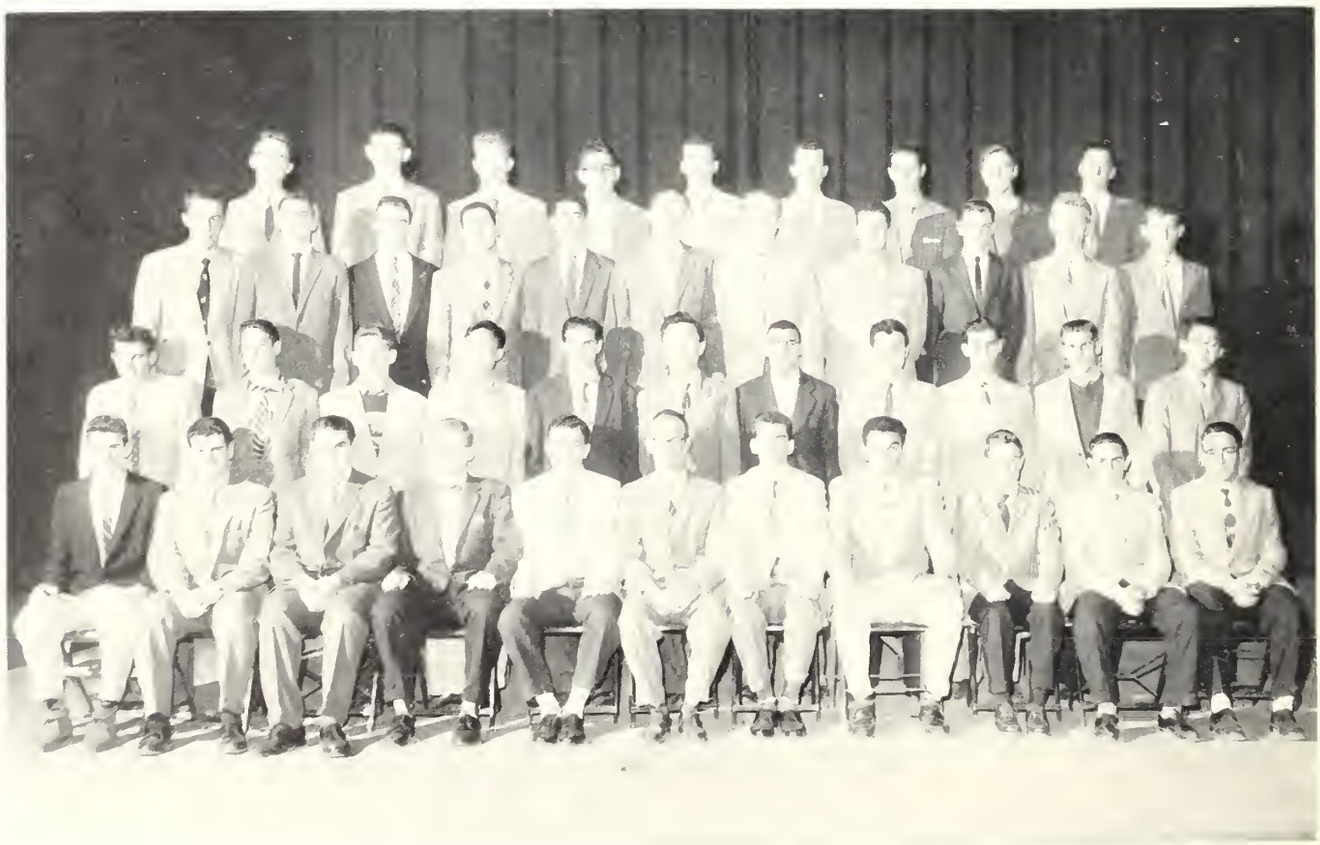

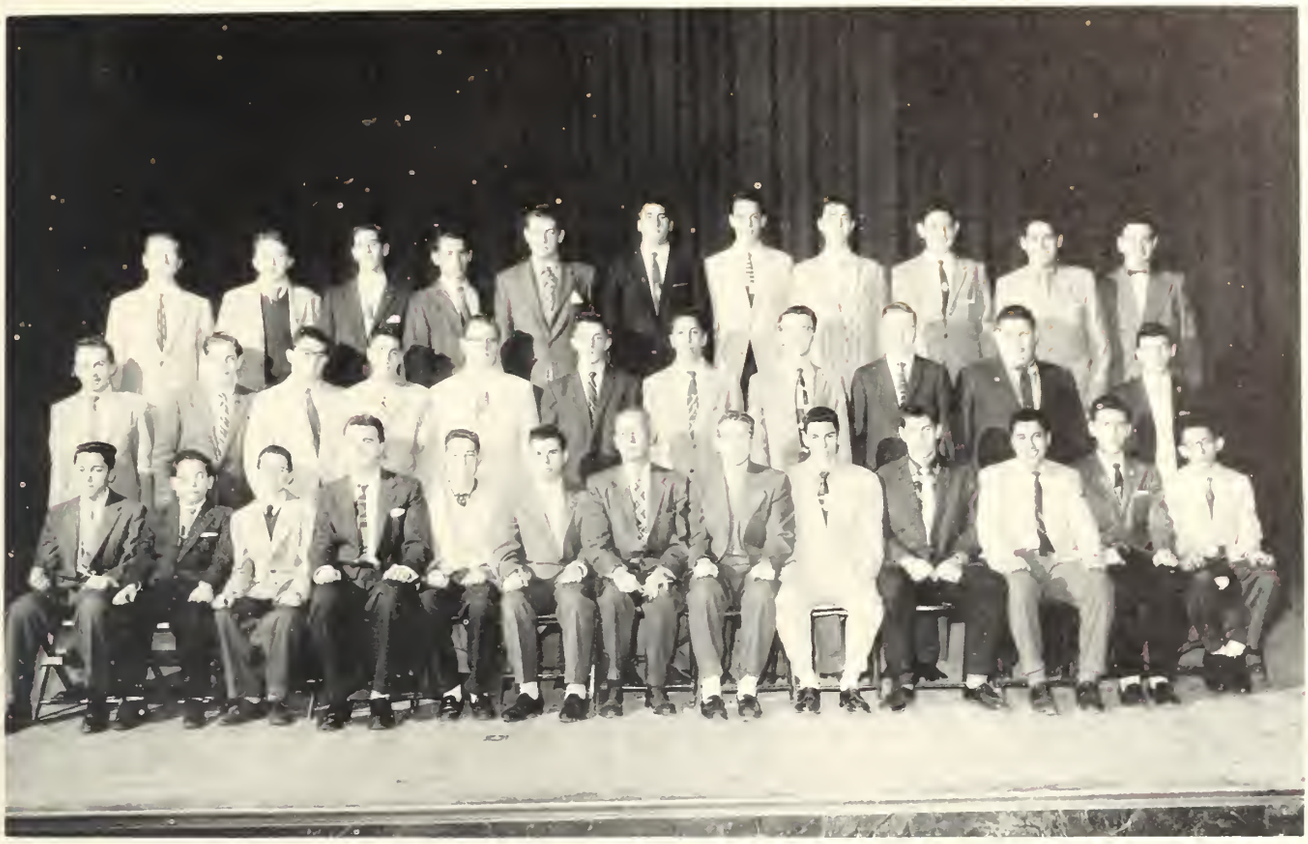

First Row: Saquet, Sarill, Mittnick, Movitz, Bines, (Secretary); Bird, (President); Mr. Buckley, Shanoff, (Vice-President); Berson, (Treasurer); Abraham, Shire, Cooperstein, Meiselman. **Second Row**: Schmidt, Hootnick, Milgram, Peyser, Gentry, Scollins, Ableman, Dorney, Dusertck, Stone, Zippin. **Third Row**: Eisner, Wasserman, Isenstadt, Welsh, Isaac, Barletta, McNiff, Stoller, Elyanow, Zager, Perlmutter.

MATH II CLUB

The new Math II Club is devoted to the study of Class II mathematics and to a preparation for Class I math. Ably assisted by Mr. Buckley, future mathematicians eagerly plowed through SAT problems, non-Euclidian geometry, analytic geometry, uses of the slide rule, and associated subjects.

During the course of the year, notwithstanding the casualties of the dreaded "Math Strain," a very high attendance was present. This was due, no doubt, to the excellence of the speakers, the interesting topics discussed, and, of course, to the ambition and intelligence of our own **better math students** of Class II. We hope that in future years the club will carry on the work we have begun in the preparation of Class II boys for a better understanding of advanced math and a better knowledge of the uses of math. Much gratitude is unquestionably due to Mr. Buckley, to the club officers, and especially to the club members, for their co-operation in making our first year so successful.

President ..... Elliott Bird
Vice-President ..... Alvin Sanoff
Secretary ..... Harvey Bines
Treasurer ..... Harvey Berson
Program Director ..... Gerald Cooperstein

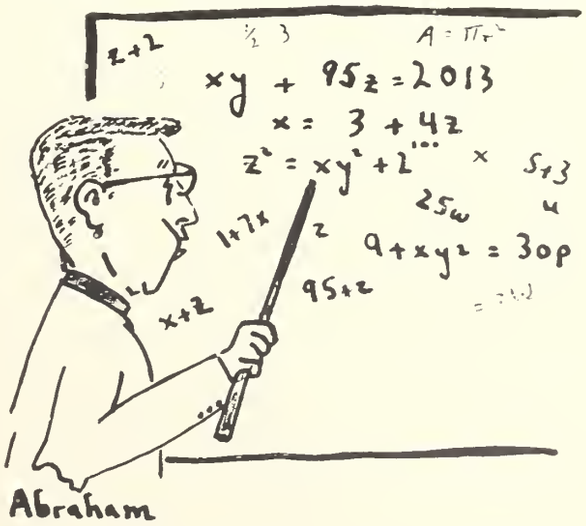

AND THEREFORE.....

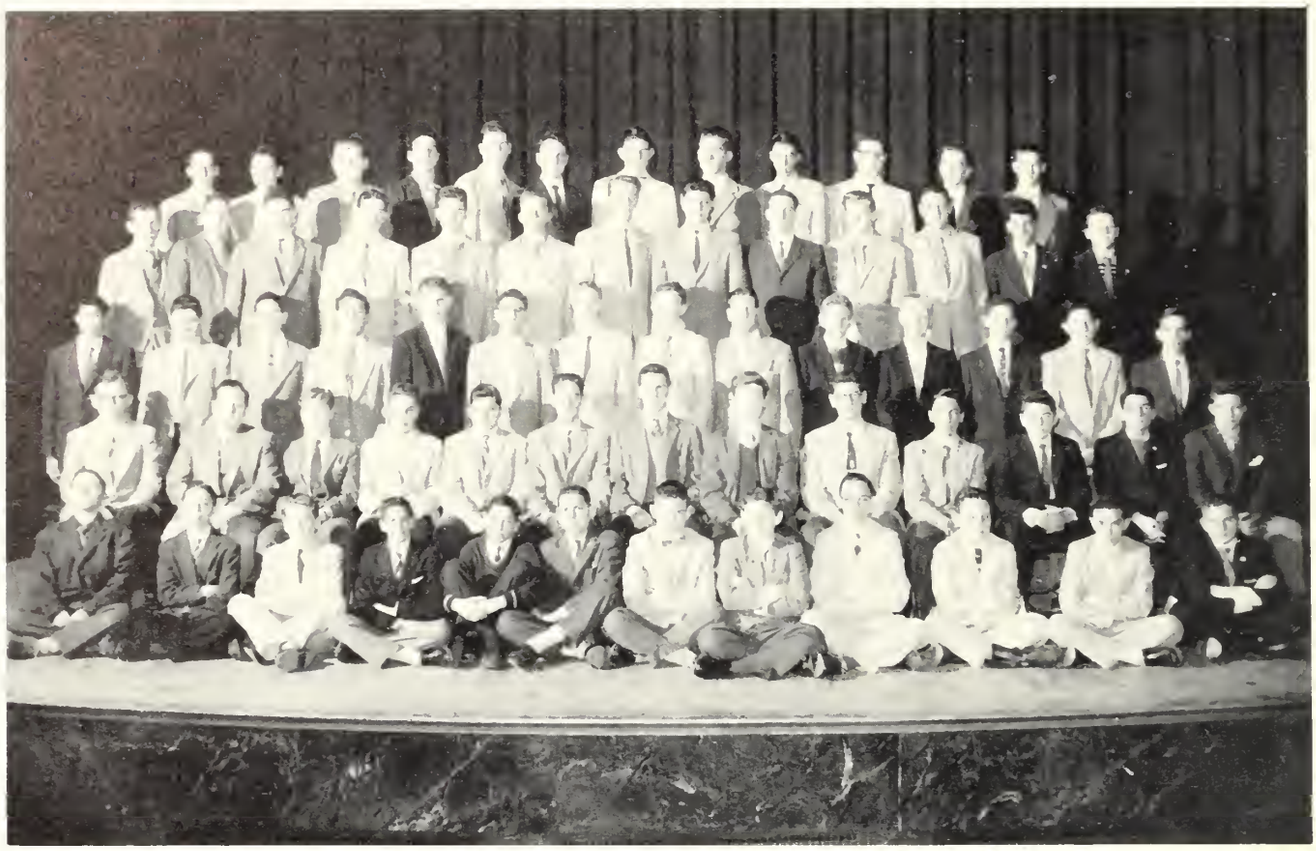

Foreground: (left to right) Cone, Rosenberg, Zetes, Zola, Schaff, Richmond, Berestecki, Dankner, Goldsmith, Gusman, Hohenstein, Nisenbaum. **First Row: (left to right)** Greenbaum, Blake, McGowan, Patz, Sinopoli, Feldman, **Vice-President**; Garibaldi, **President**; McCarthy, **Secretary**; Spring, **Treasurer**; Hilchey, Kaufman, Bornstein, Gaber. **Second Row: (left to right)** Salemme, Brown, Gabelnick, Porazzo, Paul, Goldstein, Ridlon, Davis, Zibel, Bowden, Walsh, Sidman, DiAngelis, Cohen. **Third Row: (left to right)** Pace, Forman, Edgers, Greenberg, Fishman, Galman, Tobin, Silver, Feldman, Brown, Magwood, Finn, Loughman. **Fourth Row: (left to right)** Leaman, Goldman, Sullivan, Albert, Campbell, Charm, Humora, Davidhazy, Shaw, Kelley, Kelly, Macquarrie.

MODEL CRAFT CLUB

President ..... Richard Garibaldi
Vice-President ..... Alan Feldman
Secretary ..... Frederick McCarthy
Treasurer ..... Kenneth Spring

Under the able guidance of Mr. Pheeny, faculty advisor, members of the Model Crafts Club have presented brief talks on craft models, ranging all the way from antique automobiles to modern jet aircraft; prizes were awarded for the best models constructed by members.

It was necessary for the club to decline an offer from the government to construct a "super" satellite because school regulations confined the "true genius" of the members to more common forms of handicraft.

Even now, while passing 133, one can hear the blatant din of pounding hammers and creaking screwdrivers working on some "stupendous" inventions which will assuredly astound the world of science.

Future plans of the Model Crafts Club include the study of current trends in experimental science. It is also hoped that speakers from the world of scientific research will be able to address the members and give them first-hand accounts of work being done.

Once again, the Modern History Club has enjoyed a highly successful season. An outstanding feature, introduced this year, was a series of meetings dealing with eight vital areas of United States foreign policy. Among the topics discussed were: "Can We Deal With Russia?" "Awakening Africa—Promise or Threat?" "United Europe—Partner or Rival?" and "U. S. Responsibility in the Middle East." These meetings were held in connection with the Great Decisions Program sponsored nationally by the Foreign Policy Association.

Members were provided a clear picture of important world problems through the visits of foreign exchange students. These and other well-qualified speakers were able to present first-hand accounts of many significant issues. The members of the club are to be congratulated for their many outstanding talks. Erudite discourses have been presented on a variety of subjects, ranging from communism to Caesarism to civil rights.

The club is grateful to its adviser, Mr. Pearson, for his many helpful contributions.

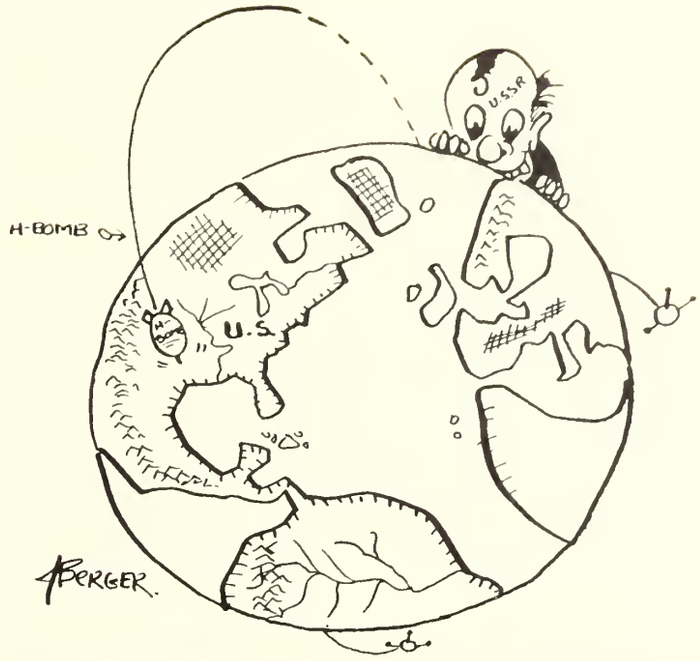

MODERN HISTORY CLUB

President ..... Howard J. Phillips
Vice-President ..... Robert Waxman
Secretary ..... Robert M. Smith
Treasurer ..... Robert L. Caporale

Foreground: Meiselman, Stephens, Brownstein, Butter, Whellan, Feldman, Mittnick, Concannon. **First Row:** Homsi, Prince, Xiarhos, Khouri, Smith, Philips, Pearson, Waxman, Vice-President, Caporale, Treasurer, Waldman, Karp, Savitz, Pearlman. **Second Row:** O'Connor Woodhouse, Meiselman, Bajoni, Alpert, Coyne, Dowgiallo, Norton, Teran, Sanoff, Chin, Goldenfarb, Bemis. **Third Row:** Mindick, Holenport, Lutch, Weiner, Gianouros, Carlin, Kotomori, Cahaly, Verny, Carp, MacDonald, Weiner. **Fourth Row:** Vail, Bernstein, Zimmerman, Walsh, Stacks, Bloom, Jarasitis, Halperin, Faria. **Fifth Row:** Berson, Gordon, Tacelli, Hohenstein, Siegel, Moloney, Rabinovitz.

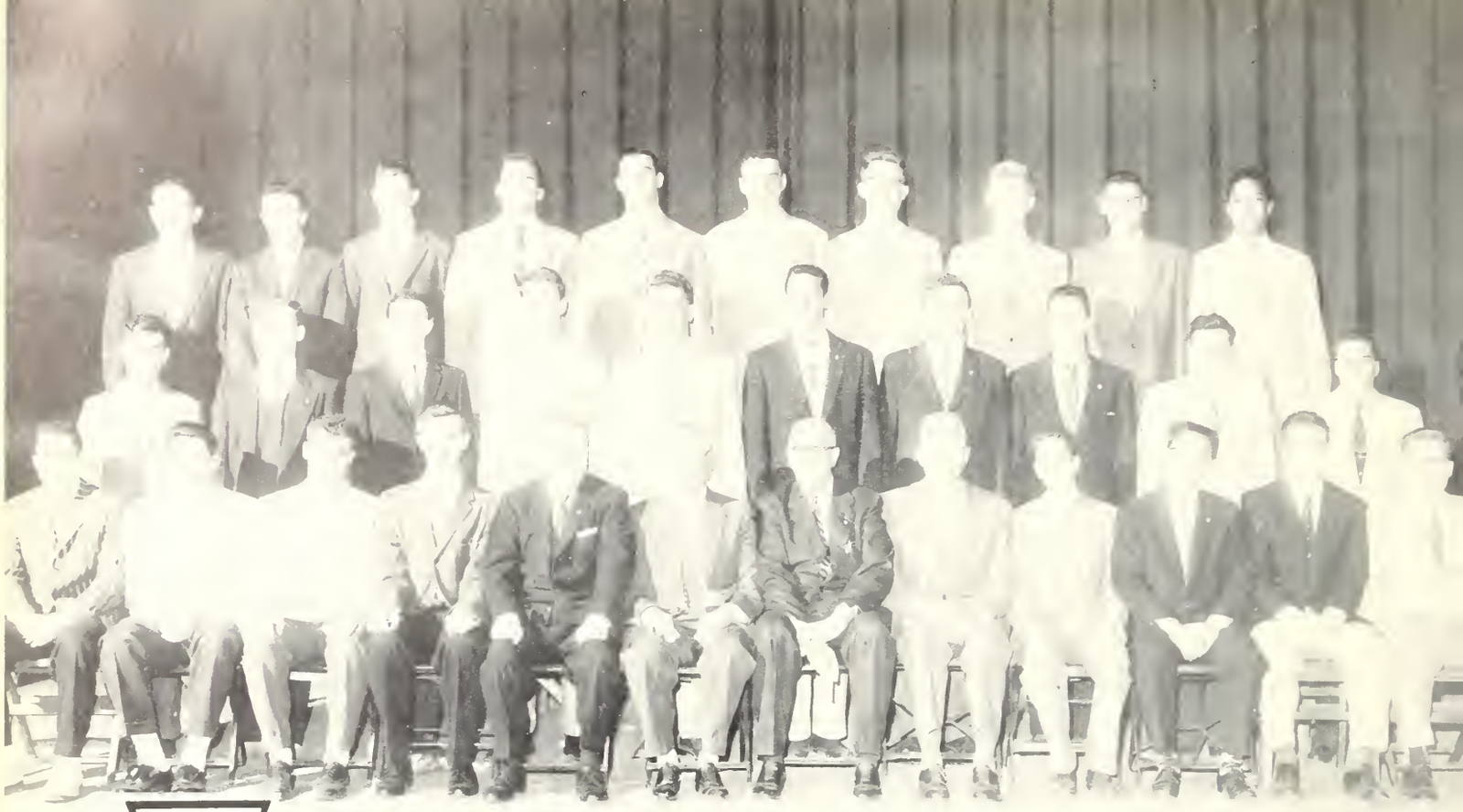

First Row: Karp, Caporale, Mulvey, **Secretary**; McNulty, **President**; Mr. Dunn, Mr. Hopkinson, Mr. Doyle, Mr. Pearson, Smith, **Vice-President**; Woo, **Treasurer**; Prince, Cannon. **Second Row**: Goshgarian, McLean, Lutch, Mackin, DiGirolamo, Waxman, Friary, Carp, Savitz, Black. **Third Row**: Baron, Piacentini, Verny, Gordon, Bernstein, Millner, McDonald, Simon, Max, Kotomori.

NATIONAL HONOR SOCIETY

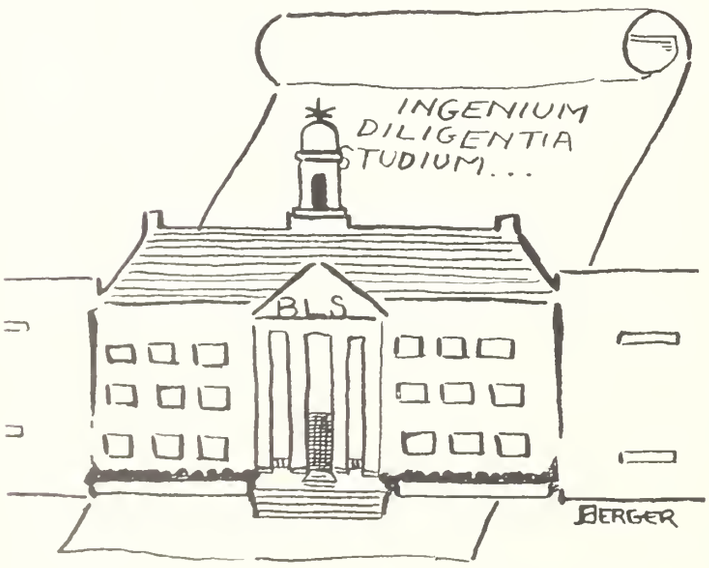

President ..... Hugh McNulty
Vice-President ..... Robert Smith
Secretary ..... Robert Murphy
Treasurer ..... Stephen Woo

At initiations in the spring and again in the fall, the ranks of the Boston Latin School chapter of the National Honor Society were filled by exceptional students. Only in its tenth year of existence, the B.L.S. chapter continued to strive toward the worthy ideals of its predecessors.

Activities were full and varied. The society again undertook its annual drive for the sale of Defense Stamps; and every Thursday, members of the Stamp Committee visited classes during the home-

N.H.S. ... SCHOLARSHIP, SERVICE, CHARACTER, LEADERSHIP

room periods. As always, members continued the tutoring program, which has proved a great help to many. Also, to raise funds for its annual scholarship drive, the society sponsored a basketball game between its members and the instructors in physical education.

In January the N.H.S. gave its review. Professional dancing, magic, acrobats, music, and pantomine made up an unusually well-rounded show. Credit for the success goes mainly to Mr. Jameson and the members of the Review Committee. Most of the money raised went towards N.H.S. scholarships.

It should be borne in mind that the highest mark of distinction which can be bestowed upon a boy is membership in the National Honor Society. To be elected to its ranks, a boy must have an outstanding record in both scholarship and school service.

In conclusion, all members of the N.H.S. wish to express their sincerest thanks to Mr. Hopkinson and to Mr. Levine.

First Row: O'Connor, Wernick, Stacks, Holbrow, Moran, Gretsky, Goldenfarb, Kaufman, Bajoni, Nelles, Xiarhos, Divver. **Second Row:** Ferdinand, Keefe, Moloney, Herman, Margolin, Kopelman, Goldman, Lipshires, Meiselman, Carosella, Harrington, Chin. **Third Row:** Bruno, Mezoff, Sullivan, Cahaly, Bloom, Mitchell, Bemis, Colman, Brownstein, Barnett, Rosen. **Fourth Row:** Nelson, Vail, Sable, Dolan, Goodman, Domohoski, Kraus, Kabler, Borenstein, Litchter, Gillis.

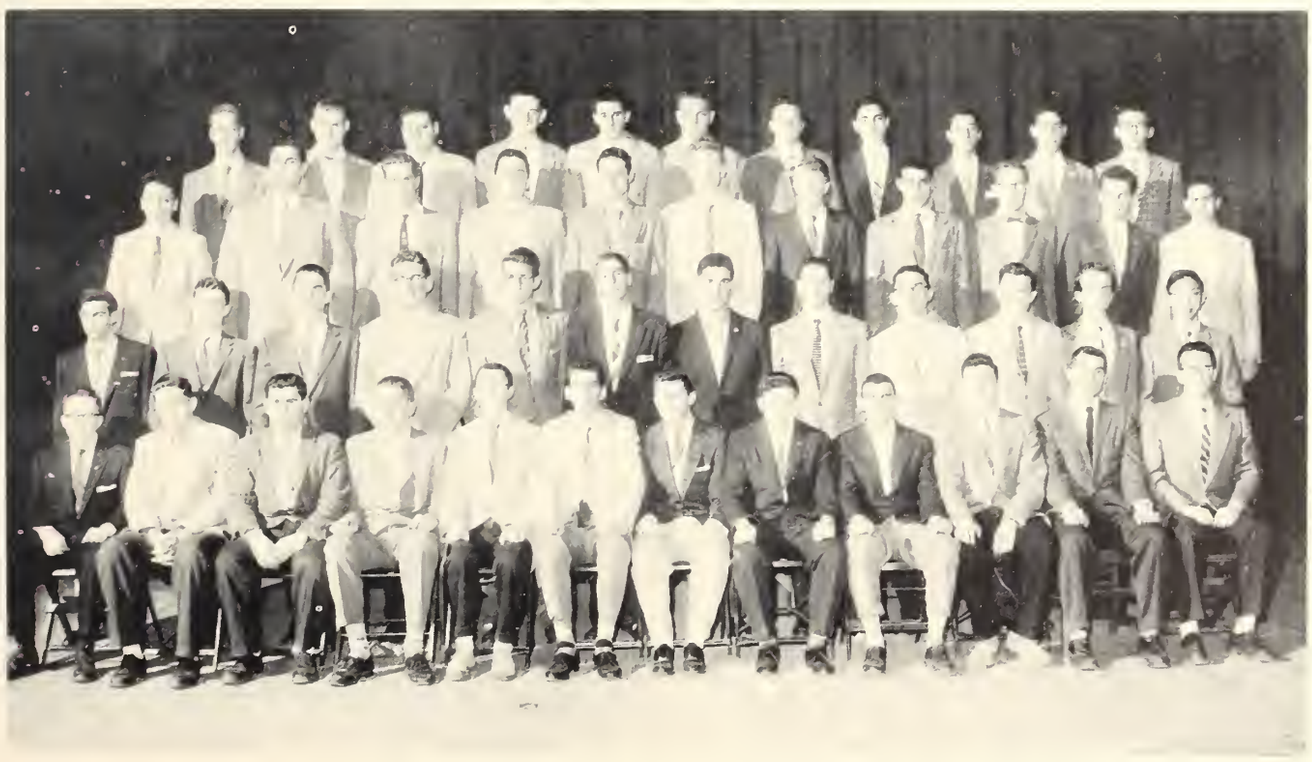

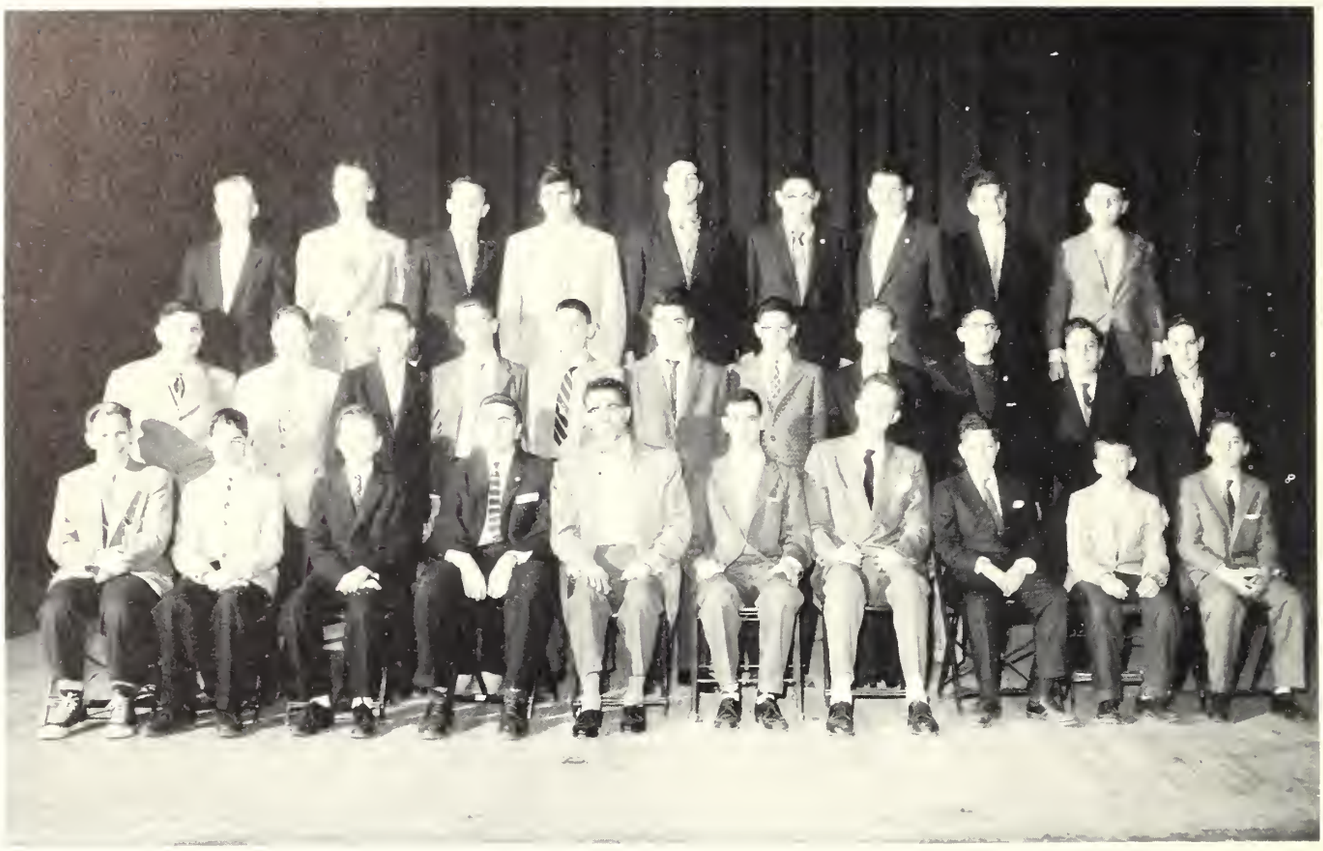

First Row: (Left to Right) Margolin, Plovnick, Crasco, Savitz, (President); Mr. Avery, Marder, (Vice-President); Collins, (Secretary-treasurer); Sheinfeld, Ryack, Morse. Second Row: Sachs, Altman, Ryack, Raffel, Wilson, Balasalle, Flashman, Mendelsohn, Wilson, Davis, Freedman. Third Row: Walsh, Sherburne, Lawrence, Gilbert, Albert, Lerman, Lapon, Paul, Sachs.

PEN-PAL CLUB

President ..... Martin Savitz
Vice-President ..... William Marder
Secretary ..... Alan Waldman
Treasurer ..... Edward Collins

Under the able guidance of Mr. Avery, our faculty adviser, the objectives of the Latin School Pen-Pal Club are being successfully achieved every day.

These objectives are to bring about, through correspondence with people of all ages in every part of the world, a better understanding of universal problems; to share with the free world a desire for universal peace; and to provide a source of knowledge of the various peoples and their different ways of life.

By merely glancing at some of the correspondence received by our members, one can readily see that serious progress along these lines is being made. Since good will is of the essence in maintaining and preserving a common bond with our allies, this correspondence is a testimonial to the success of the group.

With the International Friendship League as our parent organization, providing the necessary impetus, the pen-pal club can look forward to greater progress.

PRIZE DECLAMATION

One of the oldest traditions of the Latin School is the declamation competition. While originally every boy had to appear in declamation, presently it is a voluntary activity. Boys of all classes participate in declamation for the honor and valuable experience it provides; for there is no material reward for appearing in, or winning, a regular contest. After appearing in three regular contests, a boy becomes eligible for prize declamation—one of the functions of the school year. This final event is judged by eminent graduates of the school and furnishes a handsome reward for the winners. The boys in the above picture were candidates for this year's prize declamation, held on May 28.

Every boy that joins in declamation during the year is deserving of much praise from his classmates for helping to uphold a famous tradition. Congratulations to all declamation competitors for their fine work.

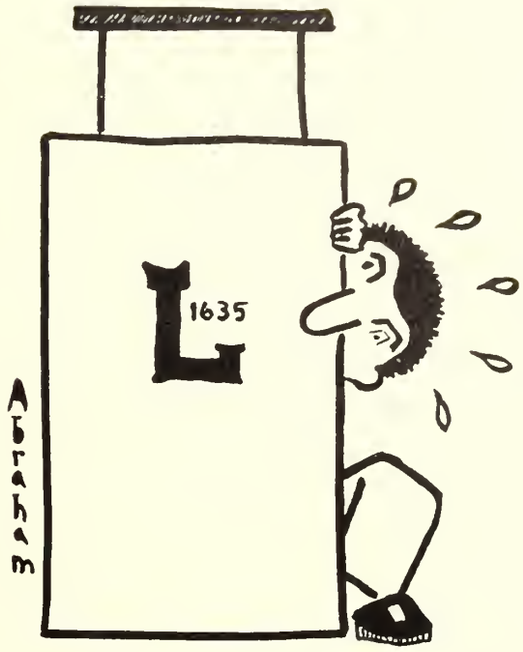

First Row: (Left to Right) Monson, McGrath, Mandell, Aronson, Tafe, Russo, Greenlaw, Lipson, Jay. **Second Row: (Left to Right)** Friary, Bernstein, Wernick, MacDonald, Russo, Finstein.

"UM GONNA BE A COWBOY"

PROFESSIONAL CLUB

Co-President ..... Weiner
Co-President ..... Menitoff
Vice-President ..... Ross
Secretary ..... Goldberg
Treasurer ..... Mittnick

The purpose of the Professional Club is to study the nature and the prerequisites of the major professions. Under the leadership of its faculty adviser, Mr. James J. Doherty, the group attempts to make available to its members the kind of specific information on required courses and degrees that each student needs on his way to his chosen profession. The demands of the colleges and universities change throughout the years, and catalogues are always indicating new requirements. Along with the study of catalogues and such, the club invites the members of the professions to visit the meetings and to discuss problems right out of their own experiences in their respective fields. Professionals from law, medicine, engineering, accounting, and other fields have already proven invaluable to members, who might otherwise never have had the chance to know the facts from first-hand sources.

Foreground: Reardon, Meiselman, Perlmutter, Crasco, Starr. **First Row:** Kempner, Perlis, Goldberg (Secretary), Ross (Vice-President), Menitoff (President), Mr. Doherty, Weiner, (President), Albert (Corresponding Secretary), Mittnick (Treasurer), Freedman (Sergeant-at-Arms), Bird, Sanoff. **Second Row:** Ryan, Harke, Freed, Isenstadt, Port, Haberstron, Logan, Trainor, Corr, Lewis, Monson. **Third Row:** Weiner, Schmidt, Polimeno, Feldman, Lialloran, Shoolman, Marqulis, Donato, Carey, Cucchiara, Donovan. **Fourth Row:** Doherty, Mitró, Kerble, Haimson, Sokoloff, Vitiello, Moloney, Tobin, Rile, Sacon. **Fifth Row:** O'Connor, Aucella, Ford, Long, Walsh, Movitz, Galler, Duby, Barrow.

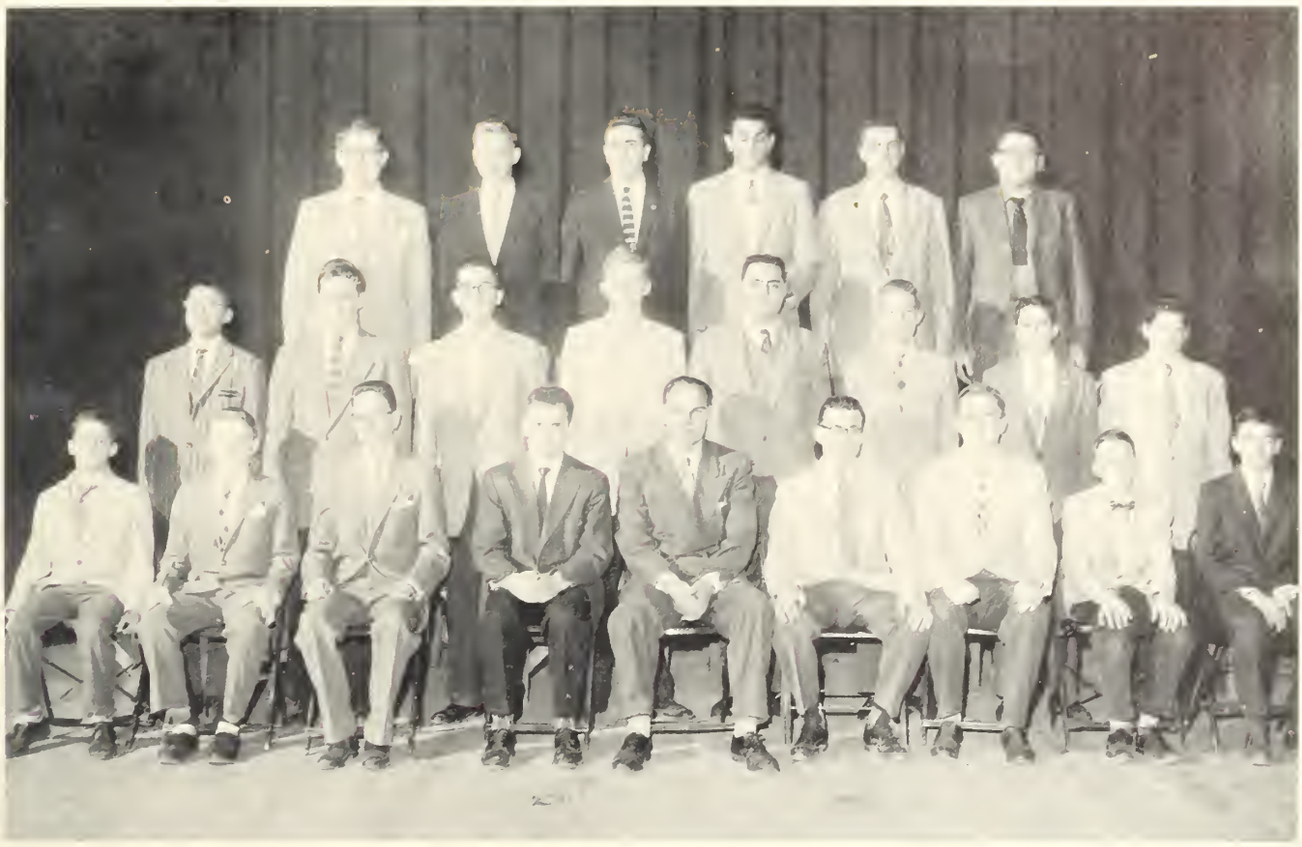

First Row: (left to right) Candia, Lynch, Smith, **Secretary**; Barnett, **President**, W1ABP; Mr. Higgins, W1ECZ; Pichulo, **Vice-President**, W1IRH; Lyons, **Treasurer**, WLHH; Nordgren, Pappas. **Second Row: (left to right)** Senna, Correia, Salamy, W1LIX; Caldwell, Teran, W1YJI; Fairweather, Kaczka, Robinson. **Third Row: (left to right)** Kullen, Powers, Savitz, W1EEJ; Khouri, Millner, Yalmokas, K1CJM.

RADIO CLUB

The Radio Club has had a very enjoyable and profitable year. The members, all of whom hold Federal Communications Commission-issued licenses, have been operating the school's amateur radio station WITEM throughout the year; and contacts have been made not only throughout the United States, but also in many foreign countries, particularly in Europe. Because of this, members have had the opportunity of practicing the languages studied in school. At the time of writing, though—alas—no one has been able to use ancient Greek. We shall, however, keep trying.

Another highlight of the year's activities was the reception of the signal transmitted from Sputnik I.

This year the Morse Code Club, under the auspices of the Radio Club, held Morse code and Radio theory classes. The purpose of the Morse Code Club is to prepare members for an amateur radio license examination administered at the school. Upon receiving his license, each member "graduates" to full membership in the Radio Club.

Our thanks to Mr. Higgins, without whose patient guidance our year would not have been half so successful.

President ..... Robert M. Barnett, W1ABP
Vice-President ..... Raymond P. Pichulo, W1IRH
Secretary ..... Robert M. Smith, W1ALV
Treasurer ..... Charles H. Lyons, W1HHC

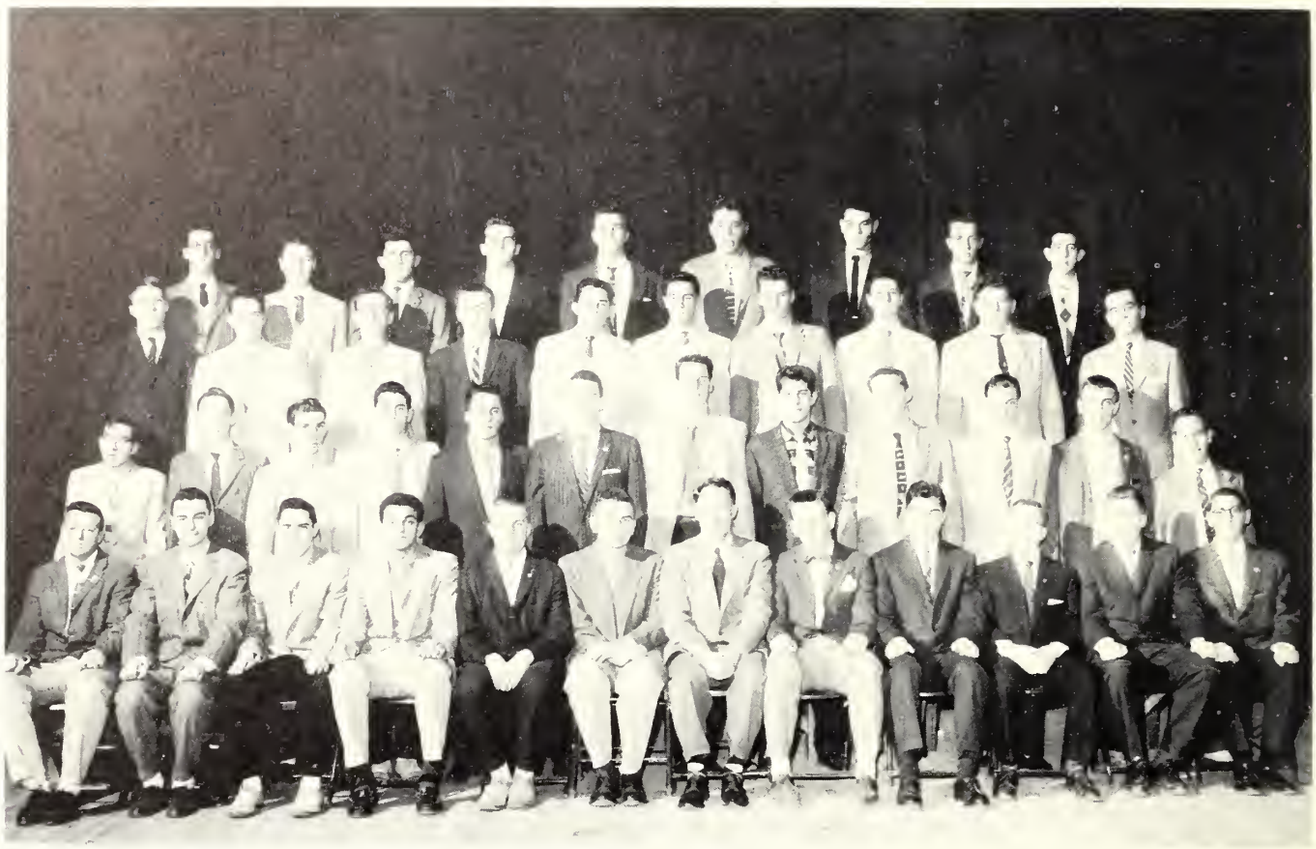

First Row: Kraus, Millner, Karp, Khouri, Skinner (Secretary), Friary (President), Mr. Powers, Tacelli (Vice-President), Basile (Treasurer), O'Connor, Carney, Fredman. **Second Row**: Foster, Russo, Vasil, Caporale, Ryter, Weiner, Gillis, Abraham, Prinz, Verny, Cantor, Perlmutter. **Third Row**: Jakmauh, Kerble, Butter, Galvin, Donato, Garibaldi, Walsh, Doherty, McKenna, Mitro. **Fourth Row**: Donahue, Menitoff, Zissis, Kelly, Movitz, Millen, Holmes, Donoghue, Norman.

RED CROSS CLUB

President ..... Donald Friary
Vice-President ..... Arthur Tacelli
Secretary ..... Mathew Skinner
Treasurer ..... Robert Basile

Under the able guidance of Mr. Powers, the Red Cross Club enjoyed a most successful and fruitful year. In addition to the annual Junior Red Cross Fund Drive, which netted more money than any previous year, and the annual magazine drive, which was very successfully conducted within the school, the opportunity was offered to the members of the club to take part in various volunteer projects at the Red Cross Chapter House.

The Chelsea Naval Hospital Coffee Hour, conducted once a month to entertain the patients, proved to be a very popular project among members of the club. President Friary served as Director of Publicity for the Boston Chapter of the J.R.C. Council; and Secretary Skinner, Junior Council Representative, succeeded in having a poem published in the "Journal," the National Junior Red Cross publication. Another successful year is inevitable with Mr. Powers steering the course.

Under the close guidance of Mr. Charles Fitzgerald, the Rod and Gun Club realized greater popularity with increased attendance this year.

The club provides an opportunity for boys with a common interest in fishing and hunting to get together and discuss the different aspects of these field sports. This season, to supplement these discussions, the club showed films that ranged from firearm safety to hunting deer with bows and arrows. Some boys gave talks to the group on their own individual experiences.

Although limited mostly to classroom activities, the officers and adviser received an invitation from the Army Gunnery Range at Fort Devens to make use of their facilities.

The boys also got the opportunity to arrange fishing trips on their own. These things combined to make the Rod and Gun Club even more fruitful in its operation than in past years.

ROD AND GUN CLUB

President ..... John Kelly
Vice-President ..... James Sullivan
Secretary ..... Robert McDonough
Treasurer ..... Alan Prince
Sergeant-at-Arms ..... Michael Kelly

Foreground: (left to right) Vasil, DeYesso, Brenchi, Cameron, Reardon, Perlmutter, Emerson, Dress. **First Row:** Herman, Khouri, McCarthy, Kelly (Sergeant-at-Arms), Prince (Treasurer), Kelly (President), Sullivan (Vice-President); McDonough (Secretary), Molony, O'Sullivan, O'Malley. **Second Row:** Brooks, Berger, Scopa, Lesser, Weiner, Dowgiallo, Walsh, Cowley, Ryter, Mayall, Amica, Elio. **Third Row:** Mindick, McCormack, Kutasz, Holenport, Cahaly, Kotomori, Katsirubas, Gorman, Plovnick, Gerson, Baxter. **Fourth Row:** Carangelo, Verny, Cannon, Cahaly, Hoekstra, Sable, Donoghue, Enokian, Carlson, Carey, Haynes, Garibaldi. **Fifth Row:** Flaherty, Garrity, Carlin, Shaughnessy, Shipps, McCarthy, Reppucci, Walsh, Nelles, Feldman.

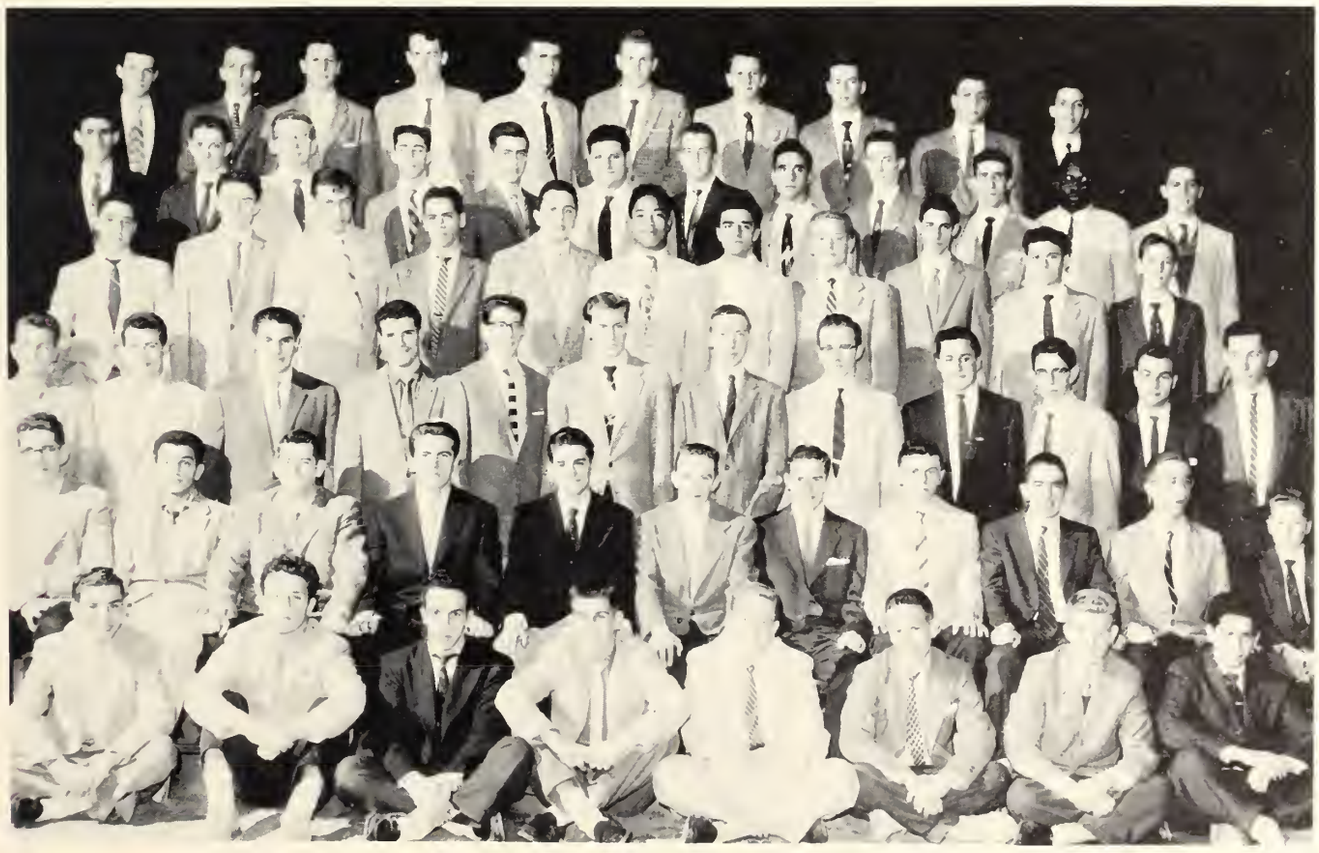

THE SAILING CLUB

President ..... John O'Sullivan
Vice-President ..... Charles Giuliano
Secretary ..... Donald Friary

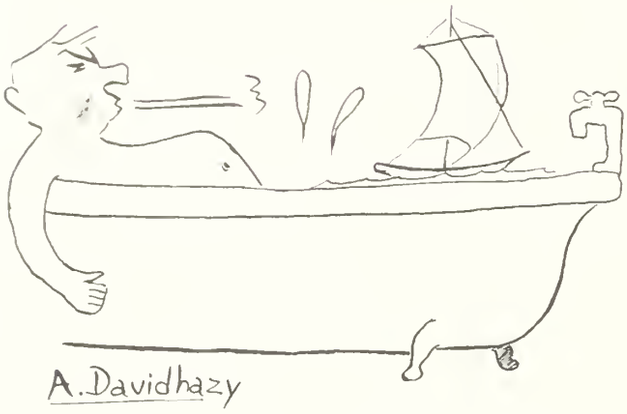

The Sailing Club is fortunate to have several highly talented racing skippers among its members. For the past two years, these boys have formed the unofficial Latin School sailing team.

Last year our team walked away with the New England Scholastic Sailing Championship. At M.I.T., where the annual high school championship was held, the team had to compete with such top-notch schools as Marblehead, Hebron, Tabor, Deerfield, Exeter, Moses, Brown, and Gloucester. Sports writers who have witnessed some of the meets in which we have been entered said that last year's Latin and Marblehead teams were the two strongest they had yet seen produced by high schools.

Our showing at the championships allowed us to move up into college freshman competition. Out of nine meets with such colleges as Harvard, Dartmouth, B.C., B.U., Tufts, Holy Cross, and M.I.T., we won eight and placed second in one.

Congratulations to Mr. Powers, the faculty adviser, for developing such an outstanding group of sportsmen.

Foreground: (left to right) Kayajanian, Hughes, Freedman, Cohen, Hughes, Sheehan, Kahn, O'Brien. **First Row: (left to right)** Barletta, Kelly, Molony, Golden, **Treasurer;** Friary, O'Sullivan, **President;** Mr. Powers, Giuliano, **Co-Vice-President;** Molony, **Secretary;** O'Connor, **Sergeant-at-Arms;** Gillis, Skinner. **Second Row: (left to right)** Salloway, Zall, Vitiello, Stooler, Plovnick, Weiner, Donato, Garibaldi, Colman, Starr, Weiner. **Third Row: (left to right)** Forster, Kelly, Schmidt, Miller, Lewis, Burke, Haberstroh, Galvin, Scollins, Donovan, Galman, Patz. **Fourth row: (left to right)** Mitro, Carney, Haimson, Rafferty, Tobin, Kogan, Duserick, Arisian, Feldman, Coogan.

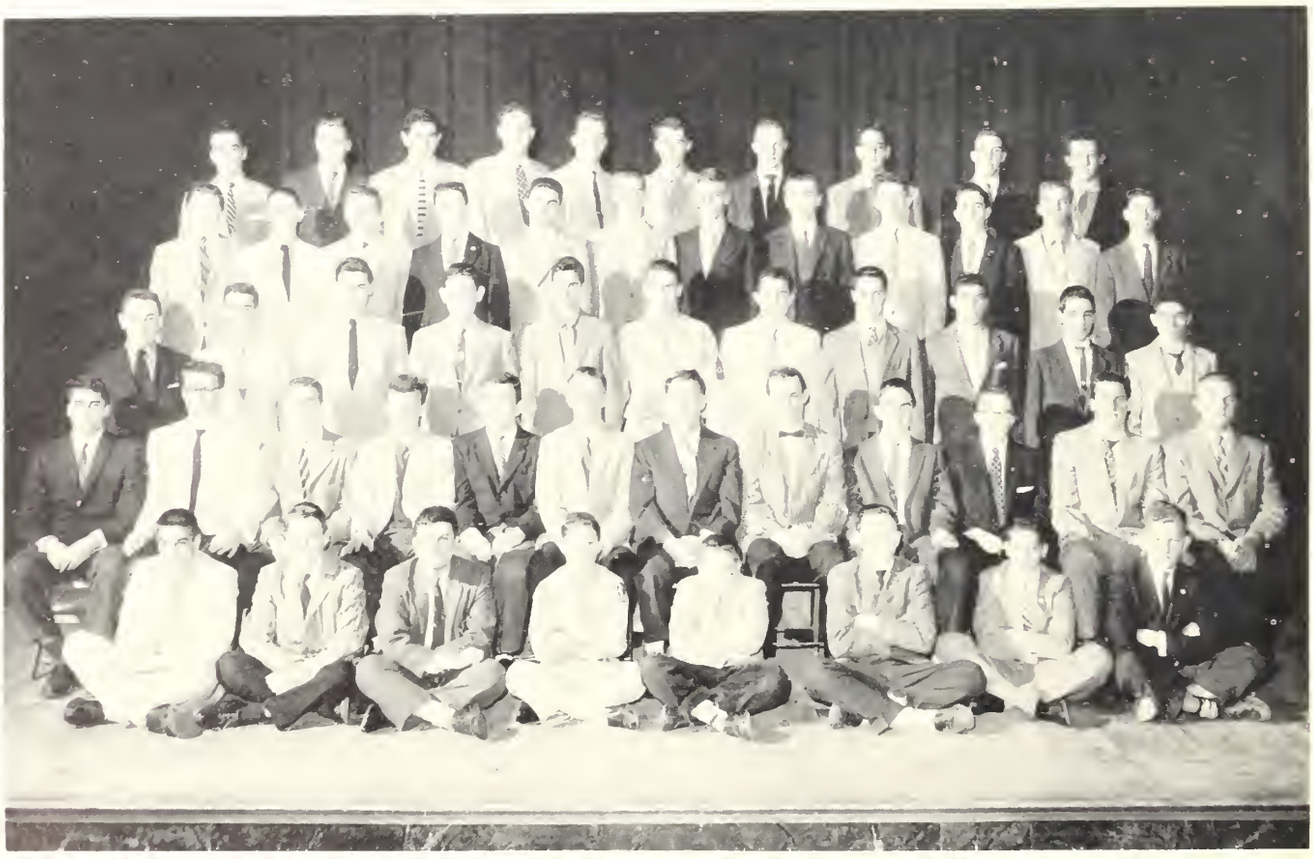

Foreground: (left to right) Dubro, Gilman, Kliman, Monk, Mittnick, Meiselman, Crasco, Ring. **First Row: (left to right)** Kamen, Black, Hilgram, Sarill, **Secretary**; Simon, **President**; Mr. Foster, Gillis, **Vice-President**; Coleman, **Treasurer**; Xiarhos, Gootman, Cohen. **Second Row: (left to right)** Fox, Ang, Dybbs, Gabelnick, Davis, Dettmann, Greece, Connolly, Monson, Mullaney, Alpert. **Third Row: (left to right)** Baker, Jaffe, Biatecki, Gulino, Cohen, Hymovitz, Jacobson, Luise, Charchuti, Fredman, Klein. **Fourth Row: (left to right)** Shapiro, Kerble, Cummings, Locke, Kotomori, Kulbacki, Menitoff, Cahaly, Lichter, Levy, Traiger. **Fifth Row: (left to right)** Perlis, Marlin, Russo, John, Fork, Jantos, McDonnell, Hogan, Guaragna.

SCIENCE CLUB

President ..... Michael J. Simon
Vice-President ..... Frederick E. Gillis
Secretary ..... William J. Sarill
Treasurer ..... Gerald B. Colman
Librarian ..... David L. Milgram
Program Director ..... Theodore C. Xiarhos

The current Science Club year has been a highly successful one, with many improvements and innovations. For one thing, the Science Club library has been expanded, and now it claims a cabinet of its own. As a result of the increased efforts of the members, a large number of boys participated in the Science Fair this year.

Continuing its usual procedure, the club presented an interesting variety of films, lectures, and debates, thus systematically covering a large field of science.

This year, we are happy to announce, several members volunteered (after a little persuasion) to represent the club at the Science Clubs of Eastern Massachusetts Convention (and also pay the requisite $1.75 luncheon fee). Needless to say, all had a simply **grand** time.

For some strange reason, the club treasury contained an excess of $70 this year. Discussion was rife among the officers as to whether to take a trip to Bermuda or to visit Niels Bohr in Denmark. The matter was settled, however, when the secretary and the librarian absconded with the money and bought some physics books for the library.

The club is deeply indebted for its success to its faculty adviser, Mr. Foster, who has helped immeasurably with his stimulating advice and suggestions.

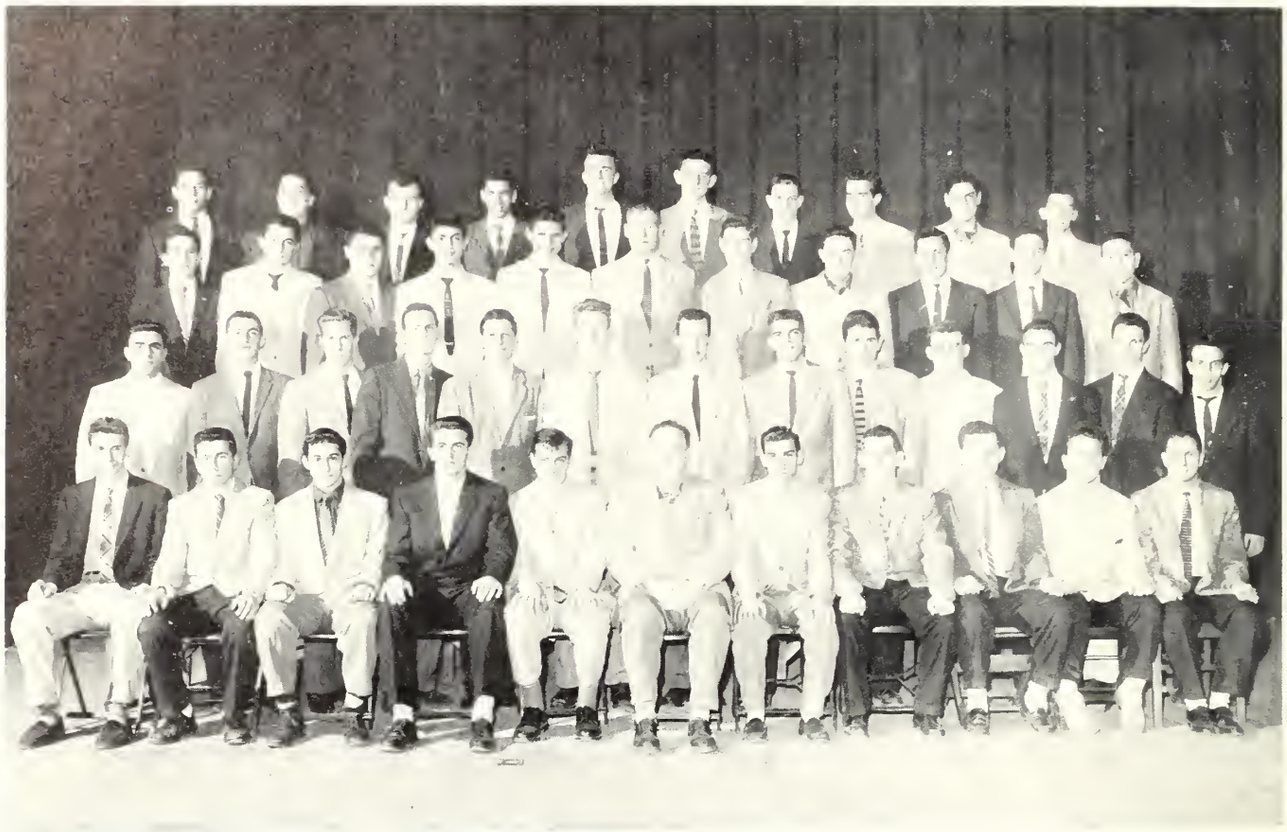

First Row: (left to right) Carangelo, Aghjayan, Cohen, Kelly (Secretary), Kutasz (President), Mr. MacNamara, Vasil (Treasurer), McCarthy (Sergeant-at-Arms), Elia, DeYesso, Lipshires. **Second Row:** Katsirubas, Xiarhos, Sullivan, DiNucci, Carlin, Mitchell, Lavery, Maguire, Haimson, Mallio, Monahan, Grant, Brenchi. **Third Row:** Donovan, Donato, Scopa, Eumei, Humor, Scully, Mann, McGillicuddy, Ryter, Sacon, Tsina. **Fourth Row:** Wallace, Cohen, Beinars, Berson, Movitz, Dolan, Verny, Rice, Sokocoff, Sharp.

SCIENCE FICTION CLUB

Foreground: (left to right) Freedman, Sarill, Kliman, Miller, Anastos, Jesser. **First Row:** Lesser, Gerstmann, Teran, Kelly (Secretary), Kutasz (President), Vasil (Treasurer), McCarthy (Sergeant-at-Arms), Rowley, Troen, Galvin, Sarno. **Second Row:** Zall, Bird, Goldstein, Shnoff, Amico, Sneider, Silver, Yarkin, Zedros, Dress, Hootnick. **Third Row:** Schwartz, Schneider, Chiesa, Carney, Snikeris, Apse, Carey, Zeytoonjian, Casey, Sokoloff. **Fourth Row:** Sacon, Garibaldi, Shoolman, Tobin, Walsh, Rowley, Rice, Lebowitz, Feldman. **Fifth Row:** Zisson, Grinbergs, Long, McKenna, McCart, Green, Heneberry, O'Connell.

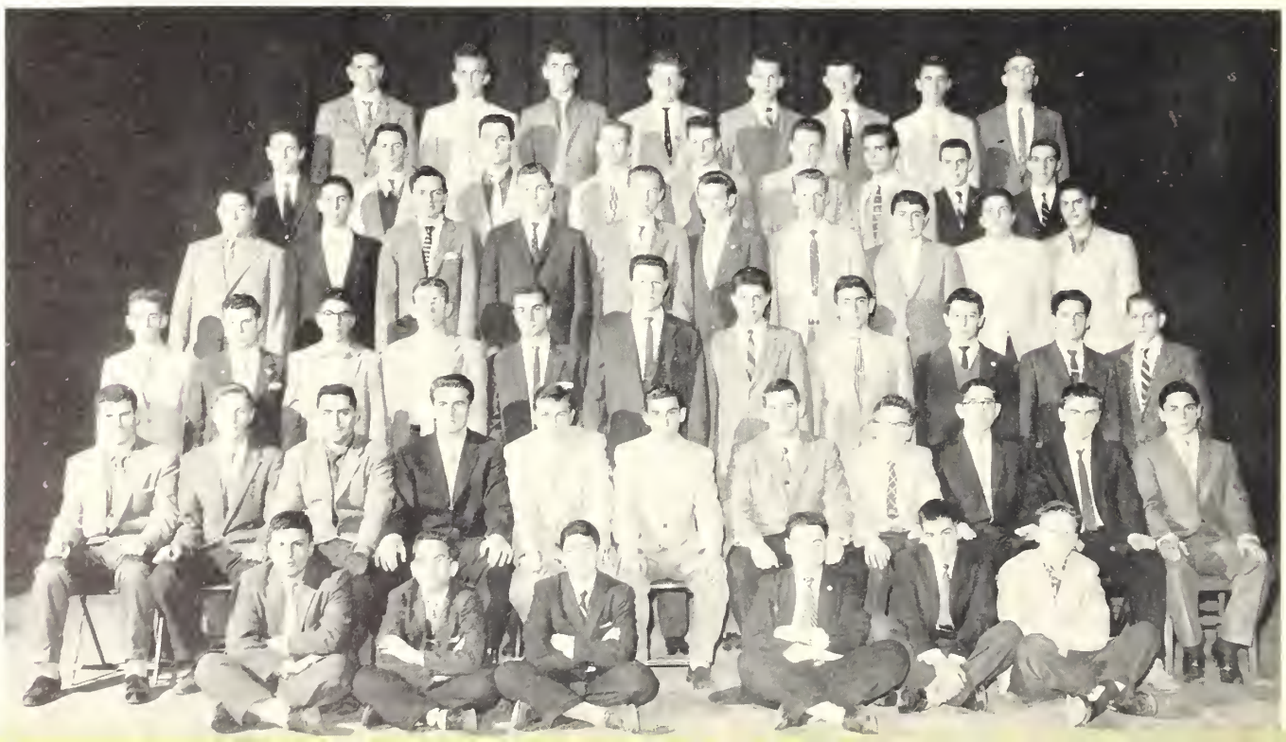

President ..... Gerald Cooperstein
Vice-President ..... Conrade Carl Jaffe
Secretary ..... William Sirull
Treasurer ..... Steven Leonard Rosen

SCIENCE TALENT SEARCH CLUB

The Science Talent Search Club is a newly formed organization designed to prepare its members for the National Science Talent Search, sponsored by the Westinghouse Company. The Science Talent Search consists of a science aptitude examination and a written report by each examinee on some worthwhile project. The club members study previous examinations and are aided by the club in the selection of their projects. However, a large part of their work is reading scientific subect matter outside of the school. Through this club, the members hope to obtain top awards, thereby bringing honors to our school and its science department.

The membership consists of boys from classes two and three who display a keen interest and ability in science. The club is deeply grateful to Mr. Carroll, head of the science department, for his valuable assistance in preparing the club members for the exam.

First Row: Bines, Bird, Freedman, Sirull (Secretary), Cooperstein (President), Mr. Carroll, Jaffe (Vice-President), Rosen (Treasurer), Simon, Sherman. Barnett. **Second Row:** Sarill, Kliman, Charchut, Greb, Gilman, Gabelnick, Monson, MacLaughlin, Meiselman, Jope, Mittnick. **Third Row:** Dybbs, Cohen, Russo, Perlis, Salamy, Young, Milgram, Traiger, Jew, Hootnick. **Fourth Row:** Greco, McCarthy, Gibbons, Clayman, MacIsaac, Casey, Menitoff, Pike, Carr.

First Row: (left to right) Dettman, Bird, Carangelo, McNulty, McNiff, **Secretary**; Phillips, **President**; Avery, Freed, **Vice-President**; Proskauer, **Treasurer**; Melnick, McDonald, Mittnick. **Second Row: (left to right)** Curtis, Levenson, Mitro, Harrington, Carp, Cohen, Butter, Brownstein, Curtis, Meiselman. **Third Row: (left to right)** Harrington, Ronkin, Margulis, Sanoff, Berson, Collins, Savitz, Dorney, Liberis, Saquet. **Fourth Row: (left to right)** Faria, Zimmerman, Stacks, O'Hara, Giuciano, Rafferty, Barry, Coyne, Mulvey, Mould.

SOCIAL SCIENCE CLUB

President ..... Howard Phillips
Vice-President ..... Kenneth L. Freed
Secretary ..... John P. D. McNiff
Treasurer ..... Stephen Proskauer

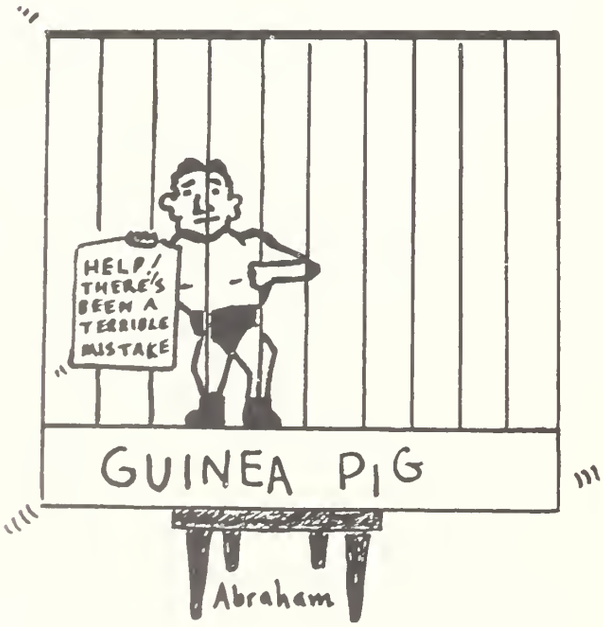

This year the Social Science Club continued its great progress of previous years. Meetings were held concerning music, philosophy, and, most important, our theme for the year—cultural anthropology, the study of Man in society. A television program concerning the mysterious Ainus of Japan was presented over the facilities of Channel Two. Many activities were held in conjunction with the World Affairs Council; the United Nations Assembly, featuring Dr. John Gibson; the Foreign Policy Discussion Group, in which problems facing the United States in its world relations were discussed; participation in interesting television shows concerning world affairs; a Halloween drive for U.N.I.E.C.E.F., which amounted to two hundred and fifty dollars; and a special Twentieth Century Day program in May, which featured many representatives of government, the arts, and the sciences, discussing Democracy's challenge.

Members were given an opportunity to serve their community through our Community Service program, first instigated this year. An S.S.C. Senior Farewell Banquet was planned.

Thanks are due to Mr. Avery for his continued guidance throughout the year.

STAMP CLUB

As the Stamp Club completes another successful year, its members and officers would like to thank Mr. McGuffin, the faculty adviser, for his guidance and encouragement.

This year's activities included the usual trading, buying, and selling of stamps. These activities were augmented during the meetings by auctions, talks, quizzes, informal discussions, and reports on news in the world of stamps. Special credit is due to Bob Miller for keeping the club members posted on all new United States' issues.

For the first time in the history of the club, a Stamp Club exposition was held. The display was set up in the school library, with the generous permission of Mr. Dunn. As an added incentive, prizes were offered to the best exhibits in the following three categories: United States, General Foreign, and Topicals. This April exposition was a fitting climax to a most successful year.

President ..... H. Leroy Vail
Vice-President ..... Robert Miller
Secretary ..... J. Edward Russo
Treasurer ..... Francis Gentry

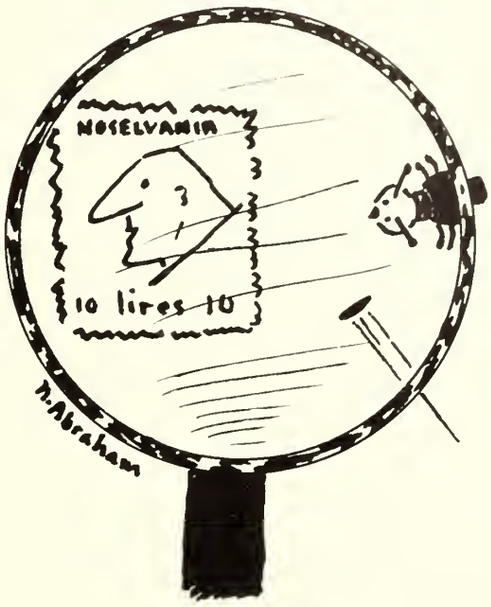

First Row: (left to right) Serlin, Hughes, Rothenberg, Russo, Vail (President), Mr. McGuffin, Miller (Vice-President), Gentry (Treasurer), Curtis, Curtis. **Second Row:** Gitner, Svarcbergs, Flynn. Russo, Hughes, Gaudet, Snoff, Davis, Alexanian, Temkin, Katz. **Third Row:** Jope, Leonard, Kelly, Walsh, Skinner, Millen, Khouri, Lapon, McCrane, Paul.

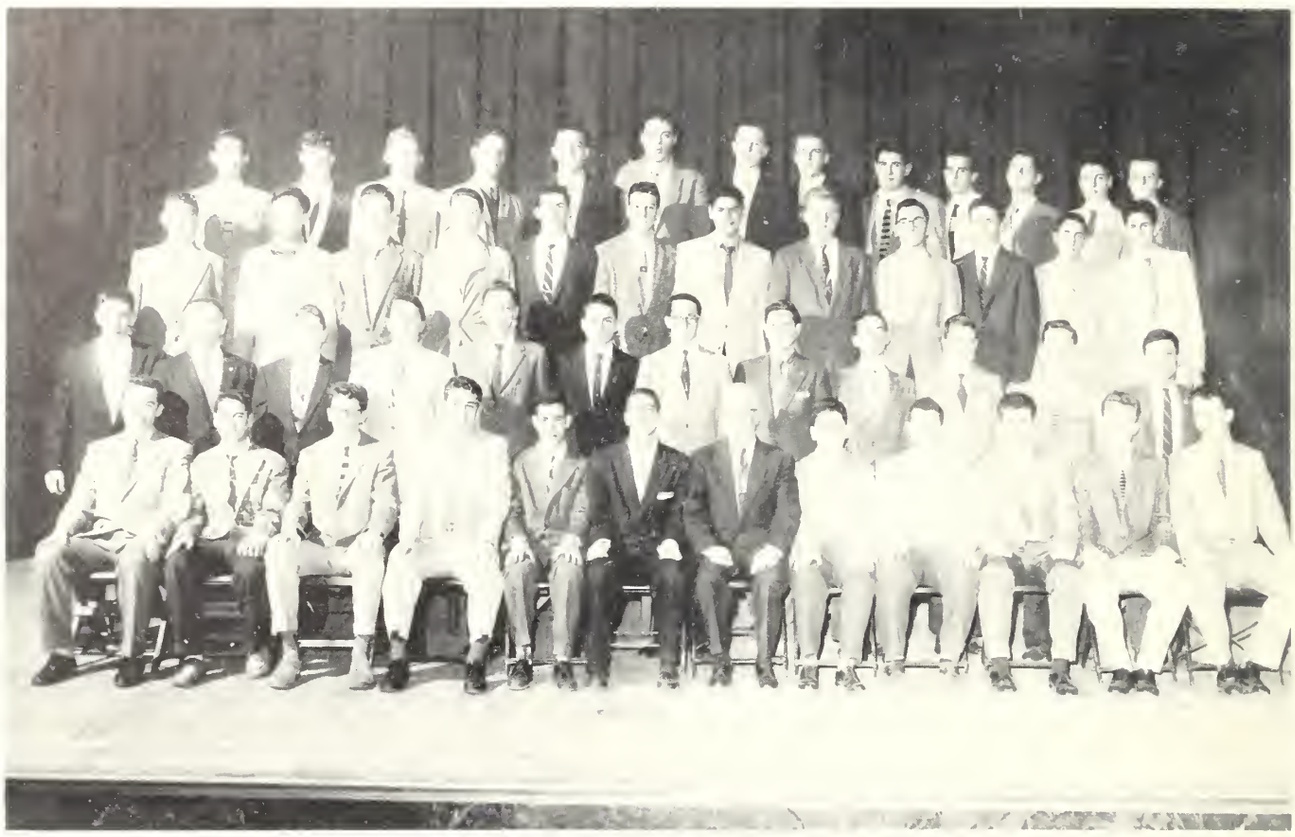

First Row: (left to right) McCarthy, Sherman, Weiner, Prince, **Sergeant-at-Arms;** Marder, **Secretary;** Kopelman, **President;** Mr. Cheetham, Gilman, Perlis, **Treasurer;** Lesser, **Program Director;** Garrity, Shaughnessy. **Second Row: (left to right)** Anastos, Salloway, Altman, Kennedy, Russo, Goldberg, Leaman, Klein, White, Huggins, Monson, Freedman. **Third Row: (left to right)** Libensen, Jew, Carr, Paley, Hoffman, Greco, Sokoloff, Young, Salamy, Sacon, Peyser, Utomersky. **Fourth Row: (left to right)** Finkelstein, Lundberg, Caldwell, Rosen, Sirull, Millen, Clayman, Kane, Haimson, Rice, Margulis, Menitoff, Canty.

TRAVEL CLUB

The two main purposes of the Travel Club of Boston Latin School are to stimulate an interest in travel and to make its members aware of the ever-increasing importance of the part travelers play in our relations with foreign countries.

Club activities include discussions on the importance of the traveler and tourist, lectures on various phases of travel, and slides of many countries, including France, Italy, Switzerland, Holland, England, Israel, and the United States. Quizzes and contests also provide entertainment as well as interesting and useful information.

Many thanks are due to our faculty adviser, Mr. Cheetham, who not only gave us much of his time, but also contributed his slides depicting all of Europe.

President ..... Leonard Kopelman
Vice-President ..... Paul Gilman
Secretary ..... William Marder
Treasurer ..... Barry Perlis
Program Dircetor ..... Leonard Lesser

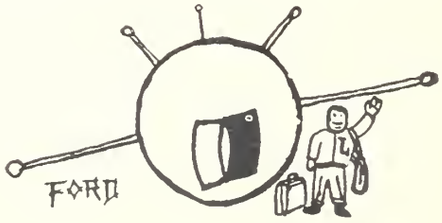

WEIGHT LIFTING CLUB

Although only in its second year, the Weight Lifting Club has progressed greatly. Each night in the apparatus room, members are given an opportunity to develop their bodies, secure their health, and for the more enthusiastic, to learn the art of self-defense.

If it were not for the expert supervision and initiative of James Sullivan and John Carrigan, the club would not be in existence. The club also wishes to thank both Mr. McCarthy and Mr. Fitzgerald for all the support they have given it.

LETTERMEN: John L. Carrigan, James V. Sullivan Charles L. Korb, Arnold Piacentini.

President ..... James V. Sullivan
Vice-President ..... John L. Carrigan
Secretary ..... Arnold Piacentini

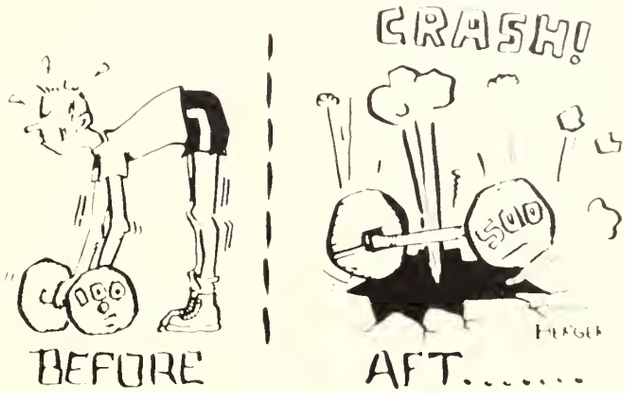

First Row: (left to right) Brenci, Khouri, Basile, Katsirubas, **Vice-Secretary;** Sullivan, **President;** Carrigan, **Vice-President;** Carignano, **Treasurer;** Walsh, Abraham, Woo. **Second Row: (left to right)** Scopa, Amico, McCarthy, Lesser, Bond, Scully, Mitchell, Kelley, Beinars, Stone. **Third Row: (left to right)** Korb, Gerber, Polselli, Batoni, Aghjayan, Walsh, Sechovicz, Mulvey, Goldman. **Fourth Row: (left to right)** Herman, Zimmerman, Gretsky, Davidson, Kane, Elia, Long, Smith.

First Row: Black, Flaherty, Khouri, Moloney, Maj. Kelley, Falvey, Cameron, Mourginis, DiGirolamo. Second Row: Walsh, Fallon, Max, Lesser, Lipshires, Bemis, Melnick. Third Row: Prince, Huggins, Hohenstein, Woods, Kaplan, Bowes.

COMPANY CAPTAINS

OFFICERS OF THE FIRST REGIMENT

First Row: Huggins, Bemis, Woods, Max, Flaherty, Khouri, Maj. Kelley, Falvey, Mourginis, Kaplan, Lipshire, Bowes. Second Row: Friary, Pure, Waxman, Scully, Cashion, Keaney, Waldman, O'Hara, Carp, Sanderson, Katz, Siegel, Kraus. Third Row: Katsirubas, Holenport, Cahaly, Shipps, Rabinovitz, Freed, Mindick, Savitz, Garrity, Hegarty, Meiselman. Fourth Row: Butter, Halperin, Dolan, Gianoukos, Leonard, Vail, MacDonald, Emerson.

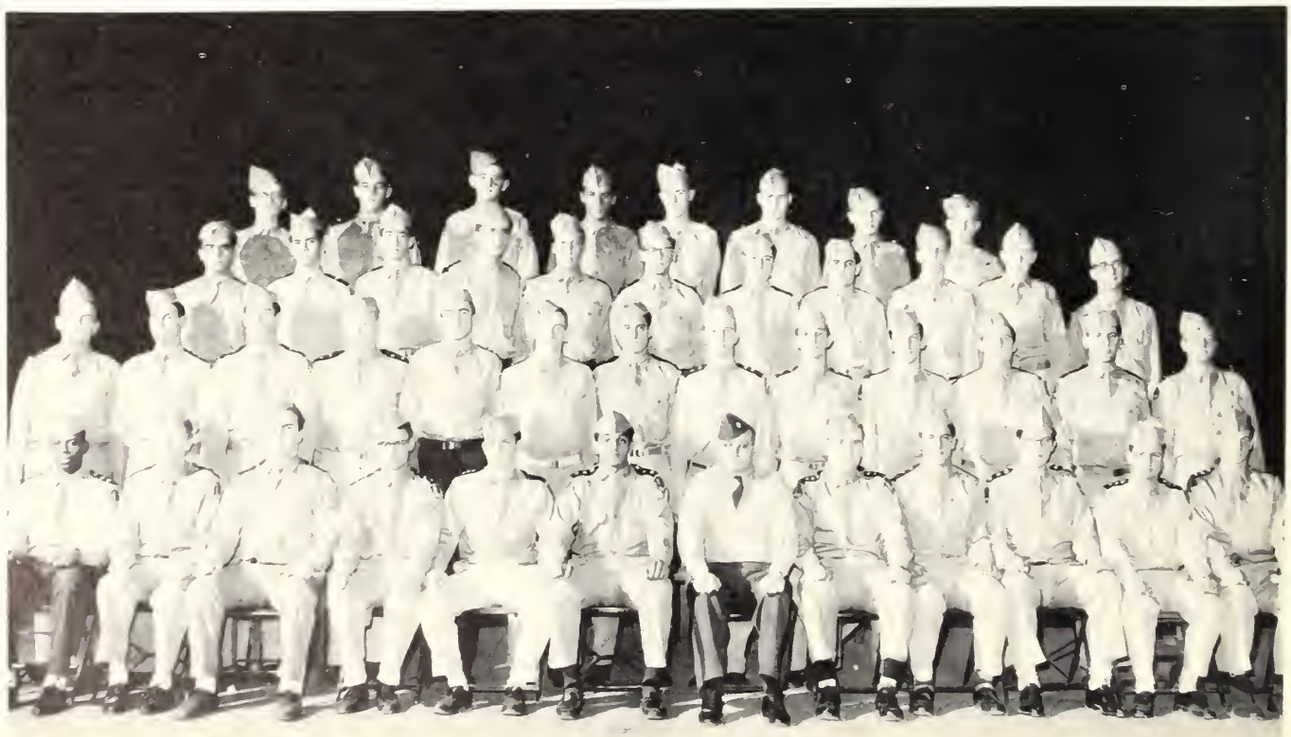

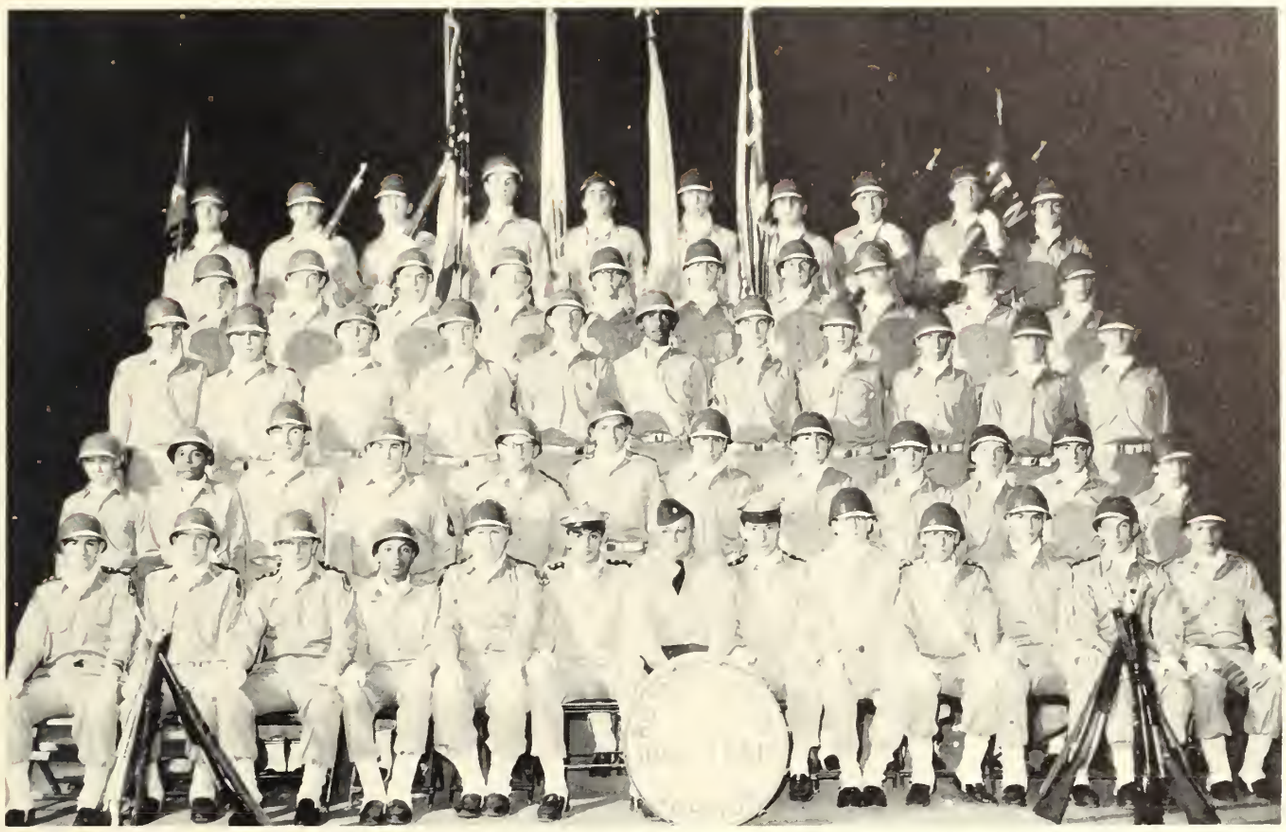

First Row: Prince, Keaney, Carlin, Ramsay, Co-captain Jr. Team; Jarasitis, Captain Jr. Team; Khouri, Captain; Major Kelly, Elia, Captain of Drums; Anthony, Color Sergeant; Polselli, Captain of Drums; Holmes, Sanderson, Silver. Second Row: Arbit, Parham, Thomas, Co-captain Jr. Team: Elyanow, Freed, Chiesa, Miller, Zeytoonjian, Feinberg, Moloney, Leafe, Nimberg. Third Row: Berson, Talbot, Teran, DuPont, Dolan, Bell, Heneberry, Scarpato, Wise, Blessington, Donovan. Fourth Row: Lebowitz, Kace, Sokoloff, Kelly, Johnson, Johanson, Belyes, Mitchell, Lavery, Guganig. Fifth Row: Grossman, Cohen, Clifford, Cook, Aucella, Campbell, Raffoni, Crimmins, Mould, Loftus.

TRICK DRILL TEAM AND COLOR GUARD OFFICERS OF THE SECOND REGIMENT

First Row: Prince, Walsh, Moloney, Lesser, Major Kelley, Hohenstein, DiGirolamo, Cameron, Black, Melnick. Second Row: Chiesa, Gillis, Lennon, DiNucci, Lavery, Gerstmann, McCormack, Foley. Third Row: Chin, Connolly, Colman, Smith, Tenney, Liberman, Goshgarian. Fourth Row: Keefe, Bass, Rowell, Ochoteco, Moran, Whelan. Fifth Row: Miller, Lichter, Gretsky, Harrington, Woodhouse.

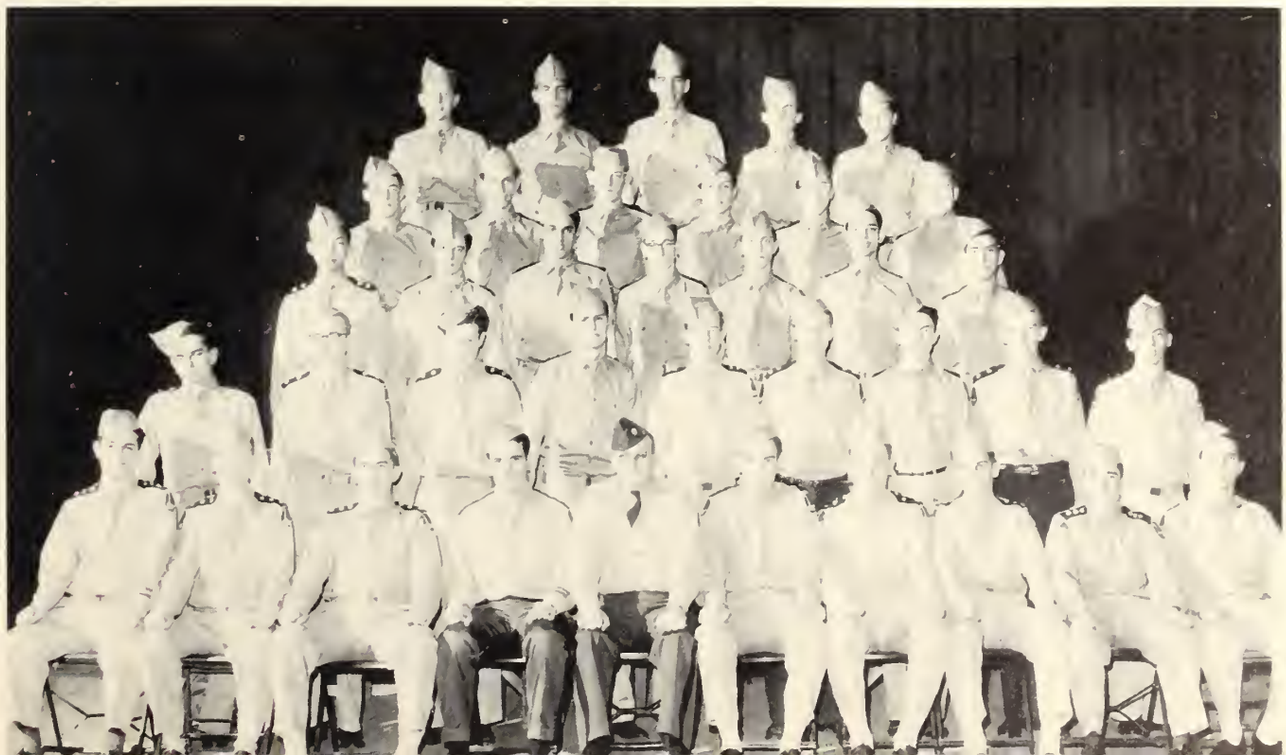

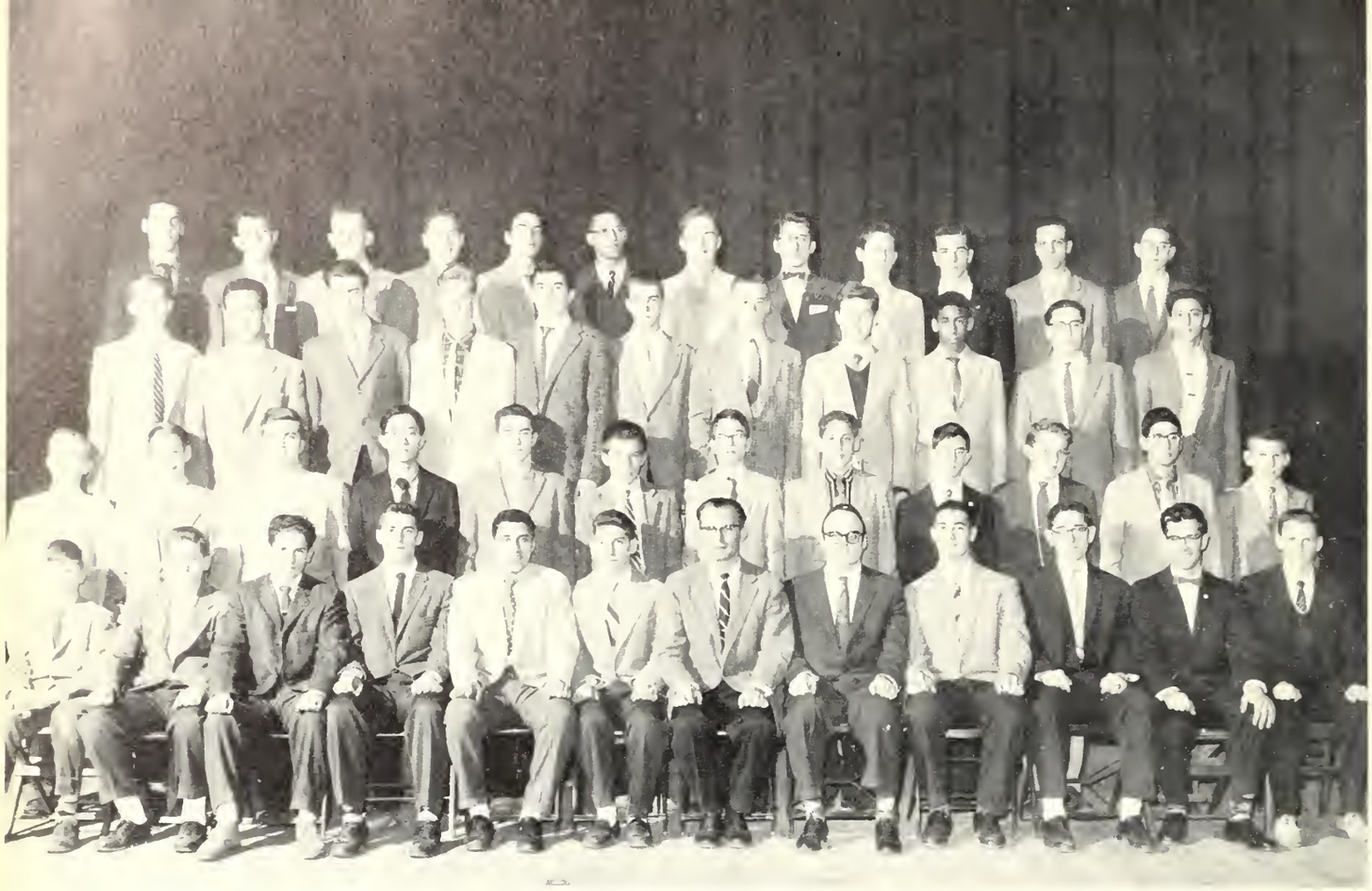

First Row: Eckberg, Mandell, Dress, Xiahrhos, Shire, Fisch, Mr. Houlihan, Mr. Paradise, Bernstein, Vice-President, Troen, Cirignano, McLean. **Second Row**: Butkus, Margolin, Leung, McGrath, Meagher, Flynn, Dubro, Lipper, Arnesen, Devore, Goscinak. **Third Row**: Allen, Roli, Hoekstra, Bickoff, Wong, Burke, Sherburne, McCarthy, Wilkinson, Kinburn, Haddad. **Fourth Row**: Duby, MacDonald, McCart, Rosenberg, Alpert, Streetman, Stagliano, Bak, Haviland, Conklin, Boles, Proskauer.

MUSICAL ORGANIZATIONS

In accordance with the high standards of Boston Latin School, the musical organizations have continued to present the finest in music through the efforts of the Band, Brass Choir, Orchestra, Drum and Bugle Corps, and Woodwind Ensemble.

The Band, under the assiduous training of Mr. James Houlihan, exercised its skills at various holiday assemblies throughout the year. For its first performance of the 1957-1958 season, the Band displayed a stirring exhibition at the English-Latin football game. The Junior Band also made its debut at the 71st annual classic. This is a first in the history of the Junior Band. Both bands climaxed the year's activities at the annual prize Drill exercises and the Schoolboy Parade.

For those boys who are interested in classical and symphonic music, Boston Latin School maintains an orchestra and a brass choir. The very active Brass Choir, under the baton of G. Rowland Young, is now in its third year. The group is small, selected solely from the brass players of the band. In addition to playing on radio station WEZE, the Brass Choir also played on the Boston Common and at the **Boston Globe** Santa Fund. As a further honor, almost all of its members were selected to play in the Boston Public School Symphony Band, which recently presented itself in full concert swing at Jordan Hall. Seventy-five per cent of the members in the Symphony Band are Latin School musicians. This group was selected to play at the Arts Scholastic Award ceremony at the New England Mutual Theatre.

This year's Drum and Bugle Corps, directed by Mr. Joseph Donovan and led by Drum Major Ray Maguire, hopes to equal last year's performance at the Schoolboy Parade in which Boston Latin School "copped" a clean sweep of the first three prizes, an unprecedented event for any school.

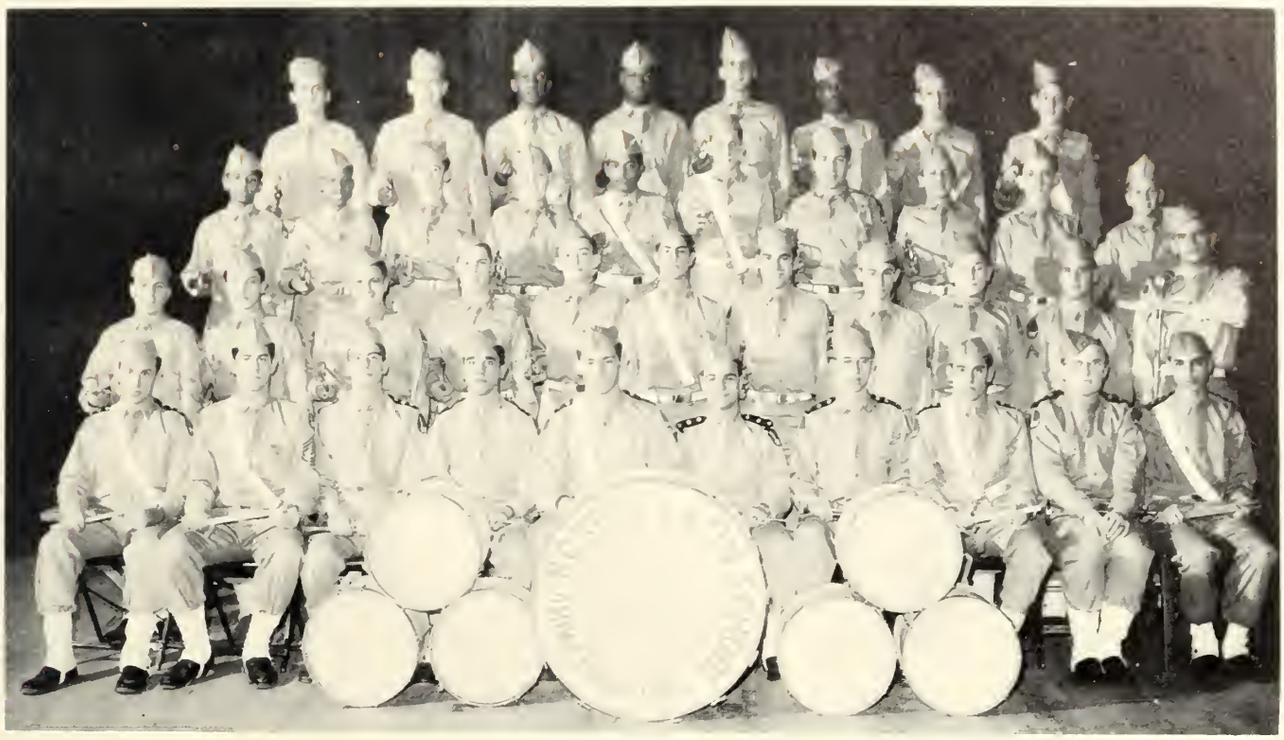

First Row: Polselli, Abraham, Kopelman, Enokian, Elia, Amico, O'Sullivan, Caporale, O'Brien, Kabler. **Second Row**: Carbone, Caporale, Alpert, Wayne, Ross, Abraham, Gore, Weiner, Ezer, Kline, Maguire. **Third Row**: Parham, Harvey, Galitz, Bowie, Parham, Weiner, Berger, Captain, Diaz, Rust, Cameron. **Fourth Row**: Cohen, Weiner, Bell, Haynes, Gentile, Wilson, Barrett, Cohen.

DRUM AND BUGLE CORPS

BAND

Foreground: Butkus, Koritz, Keefe, DeSisto, Putnicki, Roche, Lipper, Schlosberg. **First Row**: Young, Brooks, Cirignano, Fisch, Troen, McLean, Adreani, Bernstein, McCarthy, Sullivan, Dress, Mr. Houlihan. **Second Row**: Mullaney, Silton, Gerson, Devore, Shire, Brown, Norton, Hoekstra, Ridlon, Meagner, Shevach, Shubow, Liberman. **Third Row**: Ross, Klein, Rafferty, Richardson, Burke, Laskaris, Stoller, Bickoff, Roli, Hillman, Corbett, McCarthy. **Fourth Row**: Sawyer, Wish, Shevach, Conklin, Fitzgerald, MacDonald, Sechovicz, Sheaburne, Riha, Powers, Lyons, Lichtenstein, Haviland. **Fifth Row**: Parsercs, Shea, McCart, Duby, Davidson, Zisson, Weiss, Lewis, Humora, Boles.

CLASS ORATION

CLASS WILL

CLASS PROPHECY

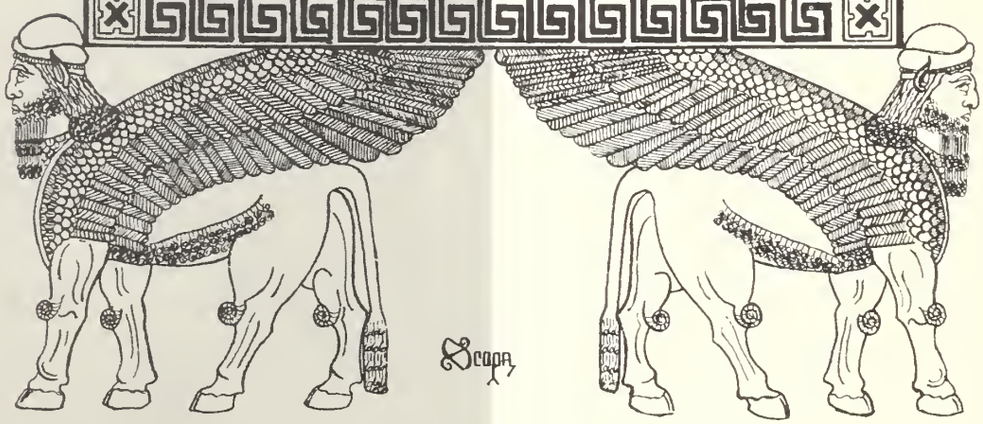

DIES AD PRIMANGOS PRAECIPUUS

CLASS ORATION

Just short of six years ago, on a warm, sunny June morning, we, the Class of 1958, got what was for many of us, our first glimpse of the Latin School. To that swarm of eleven-year-olds, it was just a great, big, awe-inspiring building; but during the six years that have passed since then, the Latin School has come to mean a great deal more than that. We may be a little worse for the wear, but we are much wiser for the experience.

That summer of 1952 passed quickly, and we were soon "sixies" trying to make our way through the labyrinthine corridors of the old school. Here the process of elimination began. Some fell by the road quickly. Others lasted two, three, or even four years. A few made it. It was a great goal that all of us looked toward, longed for. For some, the great ability required just wasn't there. For others, the price that had to be paid was too great. For the class gathered here today, it appears that the potential and the will were present and put to use.

We've had our misfortunes: the month we flunked Latin; the math theorem that we simply couldn't grasp; the night that we forgot about our English assignment; the occasional misdemeanor mark. Yes, sometimes it seemed like an impossible struggle, but we persevered.

We all know that we wouldn't have made it without the encouragement of our teachers and parents. We know, too, that it would not have been worth it, if we had not been able to store up that modest state of knowledge with which we will soon depart.

Latin School is a college preparatory school, and making ready boys for entrance to college is its primary objective. But the lesson taught here is far greater than that. The way of life of old Rome is transmitted to modern times here and learning is fostered among youth. This is what makes Latin School great and this is what distinguishes Latin School men.

As we set out upon the road of life, as we live through our college days, we, too, must prove ourselves worthy to be numbered among the Latin School men. We must always keep in mind what we have learned here. That's a great task, for we have learned a great deal. It hasn't been difficult to learn it; it would be easier to forget it.

The learning has been made easier because we've been doing it together. Now we must go our separate ways. We must be independent. A new life will soon begin for us. Our minds will be thrust into the world of the intellect. We shall be free to study what we wish and as we wish. Therefore we must choose wisely. Our Latin School training has given us the ability to do so.

Wherever we may go, we shall always be marked with the indelible Latin School seal. What is that seal? It's really nothing visible. Perhaps his class ring or some certain look about him distinguishes a Latin School man. More than likely the seal, though indelible, is invisible.

However, it shows through and it has deep significance. It symbolizes the classical training that is so quickly disappearing from the American scene. It signifies the endurance of a departmental and scholastic discipline that is a stumbling block for many. Also it stands for a cosmopolitan experience in education. Here at Boston Latin School we have undertaken the greatest of studies with a capable faculty composed of men of divergent backgrounds and varied views, with but one purpose in mind:—to educate youth. We have labored beside boys of all classes, of every race, creed, and color. We've learned about them and from them. We are all different in many ways, but we have one common bond; we are Latin School boys.

Our Latin School training has been invaluable; it has given us many things. We shall always be grateful to the school, its faculty, its traditions, and its curriculum. They have been the tools of our intellectual formation.

Although intellectual development is the primary function of the school, life here does have its sidelights. None can deny that it's been fun. But six years of work and fun are fast drawing to a close. Things will never be the same again. We shall meet again, many times, but we shall never relive these years. They will be only a fond memory, one to be cherished. We must always hold dear these days, think of the life for which they have prepared us, and strive to live up to it.

We shall not all be Franklins, or Emersons, or Everetts, or Santayanas. That would be too much to expect. But what we can do, and what is expected of us, is to try our very best to make a go of the life ahead of us, to prove ourselves worthy to be called not merely successful men, or college men, or men of standing in the community, but Latin School men.

Donald Richard Friary

LAST WILL AND TESTAMENT OF THE CLASS OF 1958

The scene is Deacon O'Dell's funeral parlor. Three Undertakers are seated at a table. The body of the Class of 1958 is laid out on another table. There is an ominous silence. The house lights are dimmed and a spotlight is flashed on the body.

THE PLAYERS

1st Undertaker ..... Paul H. Wernick
2nd Undertaker ..... Sumner Kabler
3rd Undertaker ..... Allan Smith
Body of 1958 ..... Barry Brooks

On tape: I am the Class of 1958. I was one of the worst classes ever in the history of the Bos—" (cut short by several blasts from a tommy gun).

Three undertakers read in unison: "We are gathered on this solemn occasion to bear witness to the final sane and sound deed of the Class of 1958."

(The body attempts to rise but is restrained by several guards.

P.H.W.—To Mr. Doyle, who has guided us all in our careers at B.L.S., we leave our heartfelt appreciation for a job well done.

S.K. —To Mr. Dunn, we leave the records of one of the shtoopidest classes ever in the history of Latin School.

A.S. —To Mr. Thompson, we leave 6900 Raleigh coupons so that he may finally redeem them for a gold-plated test tube.

P.H.W.—To Mr. Miller, we leave a sponge so that he can (ah-hem) wash his car every day.

S.K. —To Mr. Lambert, we leave a recording of "It was nice of you to come."

A.S. —To Dr. McCarthy, we leave our best wishes for the good health of a good man.

S.K. —To Mr. Van Steenbergen, we leave the recording—"Wrong, Wrong, Wrong, Zero."

P.H.W.—To Mr. Sheehan, we leave our gratitude for the beginning of poetic insight.

A.S. —To Mr. Murphy, we leave our promise to devote ourselves more earnestly to the quest for knowledge.

S.K. —To Mr. Carroll, we leave a 110 volt battery—buzzer, Sir, buzzer, buzzer, buzzer—loud and clear, loud and clear.

P.H.W.—Now let us see what a certain Master in Room 209 has to say about the death of Class of 1958: (on tape).

Now, back to the will:

A.S. —to Mr. Conway, we leave one Boston Public School class that has indeed been culturally enriched.

P.H.W.—To Mr. Russo, we leave our gratitude for discipline and information—both badly needed.

S.K. —To Mr. Levine, we leave hope for more articulate Frenchmen.

A.S. —To Mr. Shea, we leave one heck of a dirty Chem. lab.

P.H.W.—To Mr. Gordon, we can only leave Pat Henry and George (Brown).

A.S. —To Mr. Kline, we leave a book entitled, "Fred Allen Was My True Twin."

S.K. —To Major Kelly, we leave the dream of making Brigadier General.

P.H.W.—Now, before we continue, a certain Master in Room 322 has something important to say: (on tape).

A.S. —To Class II, we leave $69,000 worth of scholarships.

P.H.W.—To Class III, we leave the warning that they have but 769 days to study for their first aptitude tests.

S.K. —To Class IV, we leave several words of advice: "The better boys take Greek, but the best boys take math."

A.S. —To Class V, we leave 68 periods a week of health education.

P.H.W.—To Class VI—we leave 698 copies of "Ye Sixth Classmen's Guide" autographed by "Rony Maloney."

A.S. —Now I see by my watch that it's time once again for the Campbell Soup Kids: (on tape).

In Unison:—Now with much ado about nothing we shall settle the estate, personal property, and belongings of the Class of 1958.

P.H.W.—As he enters the halls of society, Frank Mancini leaves his long, long sideburns to posterity and Jim Bowie—(all burst into song).

A.S. —"Gig" Khouri—pardon—Captain Khouri leaves his reserved seat on Major Kelley's lap.

S.K. —John Haynes leaves singing: "Juanita, Juanita, I love you, my Juanita."

P.H.W.—Bob Basile leaves for Miami, Florida, compliments of the Class of 1958.

A.S. —Al Berman leaves a copy of his new book, "What Goes on at These Yearbook Meetings."

S.K. —Happy Holbrow leaves to play first string ball with the Boston Bean Team, otherwise known as the Flop Sox.

P.H.W.—Steve Goldman, John Carrigan, and Jim Sullivan leave for the 1984 World Olympic Weight Lifting contests to be held in Minsk, Siberia.

A.S. —Joe McLean, Billy Mallio, Bob Mulvey, and Chunky Kutasz leave for the wilds of Dorchester and Fields Corner in their chauffeur-driven Caddy.

S.K. —Len Goodman and Hal Kirzner leave to sign their contracts with the Boston Celtics.

P.H.W.—Starch Margolin leaves to psychoanalyze Monsieur Labbe—Monsieur Labbe qui n'est pas arrive, (sing Alouette).

A.S. —Ralphy Levy and Stanley Bernstein leave for L Street to soak up that wonderful sunshine.

S.K. —J. Reardon, Polselli, and O'Farrell leave a 1000 lb. steer—that's a lot of bull.

A.S. —Al Prince leaves all his signs for next year's election.

P.H.W.—Circignano leaves: "But wait I can't leave. Sir, couldn't you also look at it this way?"

A.S. —Bob Scopa, Esquire and Jason Berger, Esquire leave to become co-editors of Playboy magazine.

S.K. —Arnie Lipshires leaves with a car full of buddies.

P.H.W.—"Dutch" Hunter leaves a map of his last safari to Room 223 and a book entitled: "Mr. McGoofin and Me."

A.S. —Vinny Basile leaves with his Record American Trophy—say, I wonder if he got it because he works there—yes, I bet he did.

S.K. —Burton Melnick leaves for **Time Magazine**—they need a janitor over there.

P.H.W.—Ian Cameron McDonald leaves for—"I say there, old chap; where does the bloomin' blinker leave for anyway?"

A.S. —Part of East Boston's great delegation consisting of Woodhouse, Jacobs, DiNucci, Adriani, Bruno, Norcott, Bruno, and Cohen unfortunately will not be able to leave, because there is no ferry service.

S.K. —Phil Elia leaves still beating his drums.

P.H.W.—Lesser and Carangelo leave with purple paint on their hands.

A.S. —Jungle Jim Carey finally leaves, (Turns to right and asks question): "I hear he's going to star in that new motion picture: "How I Dodged The Draft."

S.K. —Robert Miller leaves singing "Miller for you, Miller for me, Miller will win or we will sue."

P.H.W.—Al Divver leaves to participate in another of Mr. Jameson's thrilling Radio Shop Broadcasts.

P.H.W.—Say—speaking of radios, let's tune in Station WBLS now in Room 208. (Mr. Pearson on tape).

A.S. —Now, on with the will.

A.S. —We leave Tom Woods 90 cents to repay Mr. Finn for his Manter Hall book.

S.K. —We leave Larry Donoghue, gazing at Mr. Murphy's wonderful, wonderful blackboard. I wonder why he got 100 in all the history tests?

P.H.W.—Joe DeYesso leaves to star in the fabulous Broadway production: "Mr. Wonderful"—But wait! I have just received word that Joe has decided to go to Oklahoma U. instead. It seems he got a letter from head coach Wilkinson—but I guess you know the rest.

A.S. —Doc Gretsky leaves, much to the satisfaction of the many teachers that he has encountered in his stormy, stormy career at B.L.S.

S.K. —Carp and Karp leave, still wondering which is which.

P.H.W.—Chin leads on to his paper and school supply store at 669 Mass. Ave.

From the background comes the voice of Al Jolson singing "Swanee."

A.S. —Yes, folks, here he is, the man you've all been waiting for. (Mr. McNamara on tape).

A.S. —The amazing Thom McGann leaves still muttering "Back off man, back off."

S.K. —"Tex" Tacelli and Bob Brenci leave for the National Discus Contest. The question is: who can sling it farther.

P.H.W.—Nelles leaves to run for office—any office.

A.S. —Digimonaro — Digirolamo—Digilomano leaves mispronounced.

S.K. —Howie Phillips leaves to organize 6,668 "Phillips for President in 1984" fan clubs.

P.H.W.—Ralph Enokian leaves his nose and his imitation of Vaughan Munroe.

A.S. —To Lenny Kopelman and Iggy Friary we leave the Traveler Carnation. Yes, they're the boys with the most perfectly developed bodies.

O.O. —Cass and Little leave for huge smoking lounge under Room 129.

S.K. —O'Malley leaves his Mouseketeer membership card for next year's seniors.

P.H.W.—Shipps leaves a whole bunch of bookbags for a certain Master in Room 119.

A.S. —Falvey and Monihan leave hand in hand.

S.K. —Hegarty and Friel leave for the Nantasket Beach tunnel of love. It's been a short engagement.

P.H.W.—Mike Reilly leaves minus a few teeth.

A.S. —Mezoff leaves to open a haberdashery store.

S.K. —Sean Harrington will be his first customer. He wants some of those wide, wide, shoulder pads.

P.H.W.—Smith leaves to park his car in the Harvard Yard.

P.H.W.—Doug Cowley and Mike Ashman leave to open a weight-lifting studio.

A.S. —McNulty and McDonald reluctantly leave, still arguing over die finest points between Greek und das Fater tongue.

P.H.W.—J. Rabinowitz, H. Kaplan. B. Lubofsky, and Barry Shane—Barry shane? Anyway, they leave for an engagement in Sydney, Australia. I bet Rose will be there. So Sydney and Rose are finally together after all these years.

A.S. —Mindick and Holenport bug out, man, in their cool jalopies.

S.K. —Berenson can't leave. He's waiting for Horseface.

A.S. —M. Cohen leaves for Chelsea and an unslept-in bed.

At this point the body gets up and jumps off the stage. Several guards chase it as it flees from the assembly hall.

P.H.W.—Well, it seems the body has absconded—the magic duck falls down.

From back stage:

Son, you have just said the magic word. It is my pleasure to present to you a season's pass to Barry Brooks' cue and pool room.

A.S. —Burt Kaufman doesn't leave anything. No indeed, he takes with him several hundred used applications to Suffolk Night School.

P.H.W.—M. Kaplan and L. Waldman leave to open up a catering business. L. Waldman will be cooking while Marty will wash all dirty pots. Need any help, boys?

S.K. —Sel Troen leave for an all-night stand at the Jabb Box. Know anyone looking for a 1st trumpet.

A.S. —Cameron and Teran leave to take a bath.

S.K. —Jim Gordon, All American Boy, leaves for 207. Haven't seen you there for quite a while.

P.H.W.—J. Gerstmann and J. Lutch leave still thinking of their trip to the big city full of wine, women, and song.

A.S. —Ray McGuire leave to play hockey for the Boston Brunos.

S.K. —Foley leaves as R. Miller's campaign manager.

In Unison—THUS WE HAVE COMPLETED THE WILL. TO THOSE WHO HAVE NOT BEEN MENTIONED, WE CAN ONLY SAY: "STAY ANOTHER SIX YEARS AND TRY AGAIN." THIS PAPER HAS BEEN WITNESSED HERE AT YE OLDE BOSTON LATIN SCHOOL ON THIS DAY, APRIL 19, 1958 BY:

PAUL H. WERNICK

ALLEN L. SMITH

SUMNER KABLER

ASSISTANT WITHOUT WHOM THE READING OF THIS WILL WOULD HAVE BEEN IMPOSSIBLE: THE GRADUATING CLASS OF 1958.

CLASS PROPHECY

by

LLOYD TERAN and PAUL WERNICK

Time: Many years hereafter.

Scene: A rocket ship has just landed on the far off space satellite "Bostonick."

Enter:—Four men dressed in casual space-satellite sport clothes, carrying boxes filled with books, documents, etc.

No. 1: Well, here are the last remnants of the old earth Boston Latin School that the CHIEF requested us to go back to Earth for, and bring back here.

No. 2: That barren planet, home of our fathers, certainly was looking in poor physical shape.

No. 3: When scientists started using exploding soap-suds in their H-bomb tests, they expected a cleaner destruction result, but they didn't count on a detergent chain reaction, which made human life on Earth impossible, forcing us to pilgrimage to outer space and live on our Earth-made satellite.

No. 4: Que sera, sera, ours is not to wonder why, but to set up these books and things here in the CHIEF'S room in our "Bostonick Latinick School," on our satellite in the sky.

(All bow heads to school, then start unpacking the books.)

No. 2: Some of these books certainly have strange titles; listen to these . . .

"My Rules for the Game," by John J. Doyle.

"Me and CEEB" by Dunn and Schoolstreet.

"Home of the Missing Scholars" by Miss F. Taylor.

No. 4: Or these . . . "How to Win Friends and Influence Teachers" by Donald "Iggy" Friary.

"I'll Cry Tomorrow" by Burton Melnick.

No. 3: And these . . .,

"Pat Ain't Really Savage" by Tom Woods.

"Knows What You're Doing" by Ronald Zimmerman.

and "New Adventures of the Thin Man" by Sable and Mezoff.

No. 1: As old philosophers Woo, Chin, Shih, and Domohoski would say, "Pier-sing."

(Enter old man leaning on cane)

OM: Has any word about my diploma come through yet?

No. 3: 'Fraid not Jungle Jim, but you've waited since 1950, so I guess you can wait until the CHIEF gets back from his all-day Juvenile Space Delinquents conference.

JJ: Okay, I'll go out and vote, meanwhile.

(Limps out groaning and holding his back.)

(Enter a small boy carrying a heavy schoolbag, wearing thick glasses.)

SB: Sir, the Debating Club would like your permission to conduct a forum on the topic, "Should the 'Bostonick Latinick School' Adopt a More Elastic Curriculum."

No. 3: Sorry, sonny, the CHIEF is out right now. We're only seniors helping out in his office during our Calesthenic—I mean, gym periods.

SB: Yes, Sir. By the way, Sir, can you give me a pass to get back into class, Sir? Mr. Lieferffman doesn't like boys to come into class late without a pass, Sir . . . not even an "A" student, Sir.

No. 4: Just tell him you were up in the library; that's a popular excuse.

SB: Yes, Sir. Thank you, Sir. (exit).

No. 2: Those sixth class men are sooooo polite.

No. 1: Hey! Look what I found here. 117 Harvard applications dated Class of 1958, but they're not filled out. There are also a bunch of catalogs marked "Please return to L. J. Dunn on completion of use."

(Boy runs in huffing and puffing, carrying bundle of newspapers)

Boy: Hff . . . Here is the latest edition of the Basile Gazette. Pfff . . . It's jam-packed with news. Hff . . . see you later, graduater. (exit)

No. 3: Let's see what is in the news today . . . "Ambassador of Tel Aviv, Gig Khouri, in danger of losing position." . . . hmrmm "State election results still mystery as DiGirolamo and Elia demand re-count from Frank Mancini."

"In other election results, Basile refuses to run if he must show books to the McCarthy Investigating Committee on Unauthorized Rackets."

Then . . . "Cirignano openly supports Miller for "Chief assistant," and Representative McNulty is running for re-election on the platform of making Aardvark day a national holiday."

No. 2: Hey! I see here that school detectives Berman and Smith are still working to uncover how 68 seniors showed up for a Yearbook picture for a club of sixteen members . . .

No. 1: Let me see that paper, will you? I've got a heavy date with Juanita tonight, and I want to see what's in the movies . . . Let's see (thumbing through paper) at the RKO (Reardon, Kelly, O'Farrell) is the Rowell-Waldman-Emerson production—"Teran Grows Up," starring Ronald Colman and "Margaret" O'Brien, and the co-feature "A Description of the Big Ben" by Bill Scully . . . at the Bowes-State-Ochoteco is the Nelles-Talbot release· "Life with Willie the Kid" and selected short shorts. And at the Brenci-DeYesso Paladium, the only theatre out of the truant officer's jurisdiction, SCHOOL PROOF, is the Haynes-Haynes production, "The Great John L." and the MGM (Mallio, Goldman, Mayall) hit "When Irish Eyes Are Smiling," starring Messrs. Rabinovitz, Weiner, Meiselman, Kraus, and O'Sullivan—with English sub-titles.

. . . There isn't a decent picture in the whole world tonight; I wonder what's doing elsewhere.

No. 3: Why don't you try the Amico-Piacentini Kosher Pizza Emporium?

(Hammering heard above)

No. 4: What's that noise?

No. 1: Oh, didn't you hear, the Sullivan-Carrigan Athletic Foundation is building a swimming pool on the fourth floor. Now all tickets ever sold to sixies for the pool can be redeemed.

No. 4: No kidding! Speaking of swimming, did you hear that swimming star Ralph Levy failed in his attempt to swim the Chelsea Channel? It seems that he was run down by the rocket boat his trainer Stan Berenstein was using to pace him.

No. 2: I hear that Earle Baron of Chelsea is hold-

ing an appreciation ball for Messrs. Stacks, Vail, and Enokian for their excellent work for the Association for the Advancement of Boy Scouts and Brownies.

(Music starts to play in background)

Voice: Hi ho there, Studerinos, Radio Station WNHS, owned and operated by Gretsky-Wernick enterprises, welcomes you to another segment of music to study by . . . your host today is Barry Brooks. In just six seconds here on WNHS we will play the Gold Platter of the Week by the Lawrence Walsh orchestra, featuring the Sore four with Troen on the horn, Dress on reeds and Benny Lieberfarm on vibes, the Four Shades singing the 'Squash' Donoghue composition of Juanita . . . but first the WNHS News, brought to you as a military service by "Kelley's Commandoes" . . . Bostonick-Police Commissioner Sullivan announced today that the alleged members of the Locker Room Syndicate—Blanchard, Kelly, Tacelli, and Reilly—were apprehended by space policemen. McDonald, Harrington, and Gerstman after a violent chase through the Ashman National Park.

Flash!! I have just been handed several news bulletins - - - - - Dateline Moon: Steve Faria has just located "Der Fuehrer" !!**! living on a crater in the moon . . . Dateline Moon again! . . . Andrew Toth has been located on the dark side of the moon by our Southern Space Coast correspondents Siegal and McGann. Toth was working as a dishwasher in Rosey Rosen's Restaurant. And as a closing note in the news, Secretary Hegarty has announced that Dorganian Republic's President Phillips has appointed Fred Regan to Anchoridge Academy. And now back to our show . . . .

No. 2: Let's shut off that thing and get back to work putting these relics away. The CHIEF will be back soon. (Shuts off radio)

(Sound of rocket ships speeding by above)

No. 3: There go instructors Teran, Waxman, and Mindick in their training ships from the Skyway Club.

(Wierd sound heard in background)

No. 4: Oh, Oh, there's the bell for change of periods. We'll have to leave soon.

(Enter boy in dress space clothes)

Boy: Here's tomorrow's bulletin. (yawn) Now back to the Country Club. (Exit)

No. 2: Is there anything particular in tomorrow's bulletin?

No. 4: Here, read it.

No. 2: Attention, seniors—schedule for college representative visits for the week . . .

Wednesday—Mr. Borenstein from Bostonick College.

Thursday—Mr. Whelan from the University of Fairbanks.

Friday—Mr. John Cameron Cameron from Hard Knocks Tech . . .

It also says here . . . Mr. Kopelman will be here tomorrow from Elastic Jewelers. Boys interested in buying rings should bring in their $75 deposit . . .

Boys interested in entering the "Why I Would Like To Go To the Moon" contest should see the master in charge immediately, if not sooner.

The "Notice to Masters" asks that . . . "All masters check to find how the empty milk cartons and lunch bags are showing up in room baskets.

(Boy enters carrying big picture covered up by wrappings)

Boy: Messrs. Berger and Scopa, editors of Mad Magazine, wish to present the school with their painting of our CHIEF.

No. 1: How quaint . . . thank you.

Boy: That's all right, the senior class will end up paying for it indirectly. Bye-ee. (exit)

No. 1: Shall we hang it up and surprise the CHIEF?

No. 2, No. 3, No. 4: Let's!!

(All hang up picture)

No. 3: And now for the unveiling . . . (Rips covering from picture) (Picture is of Alfred E. Newman, Chief Character of Mad Magazine, alias "What, Me Worry?")

(All four, down on knees and bowing to portrait) Allah, allah, allah . . .

(Curtain closes)

THE END

AUTOGRAPHS

WARREN KAY VANTINE STUDIO, INC.

OFFICIAL PHOTOGRAPHERS

FOR

THE CLASS OF 1958

661 CONGRESS ST.
PORTLAND, MAINE

132 BOYLSTON ST.
BOSTON, MASS.

BETTER PICTURES MAKE BETTER ANNUALS *We Make Both*

- The *Finest* in SCHOOL PHOTOGRAPHY
- *Superior Quality* in YEARBOOK PRINTING

Delmar

3300 Monroe Road • Charlotte, North Carolina